—To-
partly
threat-
mostly

Oakland Tribune

Exclusive Associated Press Service
United Press
International News Service

HOME EDITION

ENTS—SUNDAY TEN CENTS | OAKLAND, CALIFORNIA, THURSDAY EVENING, JANUARY 1, 1920. | 20 PAGES | NO. 138.

NS ARE INJURED IN LAND AUTO ACCIDENTS

Merritt ducks were made special guests at an entertainment today, and hundreds of hu-ns looked on while children danced blithely about the lawn and the ducks fluttered and acked in amazement.—The picture shows one interesting moment.

k Dance, Snow Fight, Winter Sports Carnival, Swan Song Ball Staged

dance pageant, a snow to all; a winter sports car-ling with the Swan Song hit in the Municipal Audi- honor of the ex-service 100 patients brought over erman hospital was Oak-nuer of greeting 1920. The y spirit having been em-for the past three years importance it was the o celebrated together to-here in the world is it pos-uplicate that colorful, pic-and spectacular dance on s of Lake Merritt, touch-ild game haven, where the e covered with the feath- which by thousands have winter in the heart of the

d lassies from the Lake-ol—which overlooks Lake who have made friends winter visitors, participated in the pageant and dance this morning which will send Oakland's fame throughout the world. In whirling, fantastic figures the dancers made their way among the wild ducks which were enticed upon the lawns by holiday tidbits scattered for their allurement, and the seagulls, greedy to share the feast, joined the festival.

Hundreds of spectators attracted by the promise of the pretty scene, despite the late hours of carnival-making last night and the twang of winter in the air, thronged the Embarcadero to witness the inaugurating of the New Year's day spectacle which will become an annual event. The 10 o'clock program of dances was staged under the supervision of Miss Marie F. Allen.

Oakland, where the snow rarely falls, staged its first honest-to-

(Continued on Page 2, Col. 2)

Persons Are Shot During New Year Revels

SATIONAL NEWS SERVICE.
IRE TO TRIBUNE.

MORE, Md., Jan. 1.—In est orgy of New Year's in the annals of the Balti-e department, six persons, and two young men, were of them seriously, at an today.

ooting occurred at Balti- Howard streets, in the er of the downtown hotel rical district, and the shots it is alleged, by men in rms of soldiers, from an which, following the sped west on Baltimore

an a dozen shots are said en fired.

The injured persons were returning to their homes from a New Year's eve party when they were fired upon. Hundreds of persons were in the vicinity at the time and terror-stricken, fled in all directions. The police were given a good description of the automobile, and are scouring the city and its environs in an effort to apprehend the assailants.

The injured included Miss Lillian Bratman, 17; Miss Elsie Smokler, 18; Miss Fannie Rosenthal, 18, and Joseph Brocker, 16, all of whom were sent to the Mercy hospital. The other two persons wounded received a treatment near the scene of the shooting and were sent to their homes in automobiles.

brants Keep Up Din of y Until New Year Dawns

NG, N. Y., Jan. 1. — n in the death house at joined with Jack Hul-ial executioner, in cheer-ival of the New Year.

STLY OBSERVED
NAL CAPITAL

GTON, Jan. 1. — New was quietly observed. In official circles there sual round of social func-ough at the White House no formmal celebration the illness of the Presi-retary of State Lansing Lansing were the hosts at for the diplomatic corps tions were held by Secre-vy and Mrs. Daniels, Sec-War and Mrs. Baker and Secretary of War and Mrs.

s to the nation were is-night by Vice-President and several members of t in all of which was ex-note of optimism.

ET FLASKS
IN CHICAGO

O, Jan. 1. — Chicago's ng new year, nursed last ip pocket bottles, showed being as dry as Congress preme Court had forecast. came cafeterias last night ourself service apparently quate to produce all the joys of the new year wel-

earth and seizure law [illegible] flasks were fashionable, but thirstier ones transported their select private stocks to down town eating places in suit cases, baskets, golf bags and in one case even a trunk was used.

Police threats of enforcement of the drastic search law failed of execution. Chief Garrity made a short speech to the revelers.

"I am glad to see everybody is having such a good time," he said.

On the streets the merry revelers were as numerous as ever in the early evening, but a driving snow storm later drove the majority to cover.

NEW YORK, Jan. 1. — Celebration of the advent of the new year continued until dawn in the hotels and restaurants along the "great White Way," the revelers taking advantage of what they considered the last opportunity to celebrate in the hilarious manner traditional to New York. Police and other observers said the crowds were equal in size and spirit to those of former years.

While unnumbered thousands paraded Broadway with all sorts of noise makers, other thousands, who with foresightedness had purchased stocks of wines and liquors before July 1 were making merry in hotels and restaurants.

The celebration was not confined to places of merriment. The chimes of hundreds of churches rang out at midnight while thousands of whistles [illegible] an accompaniment. A choir of 1800 voices sang at Madison Square Garden while a [illegible] was presented.

1920 GETS GLAD WELCOME AS OLD YEAR PASSES OUT

Almost every person in Oakland and vicinity, it seemed, last night joined the noisy ranks of the priests of progress, hailing with tooting horns and rattling cowbells the dawn of a new year. There was scarcely a millionaire or a standpatter in the city, judging by the density of the street throng. Every face was agleam with some strange light, as if expectant that upon the stroke of midnight forth would walk some great spirit figure distributing surcease from all high costs and pain and work and worry. There was scarcely a person in all Oakland who appeared to believe the old year was good enough to mourn; they all shouted for its abdication, hailing with genuine mob enthusiasm the advent of the new, with its uncertainty, its unopened store.

Whatever is the genuine underlying motif of the celebration a wiser than Soloman would puzzle about in vain. There sat at a table a youth who wore a suit the trousers of which had been hurriedly reinforced in the seat in time for the event. He paid $8 for an empty chair at a table in a cafe, with three others who evidently worked hard for small returns, $32 for the four, just for the seats. The wine they brought and drank cost them nothing less than an equal amount, and they were happy as four free spirits in a paradise isle who never knew a modern civilization.

MYSTIC SPIRIT MOVES
GREAT CROWDS ON STREETS.

What was it that made them so? What is the spirit of the hour and the night that enabled them to extract such unfeigned joy from the occasion is a question on which more sedately sober and somewhat older heads nearby were conjuring.

Just what was it that kept the streets a surging mass of humankind until long after the stroke of twelve, marching without thought of direction or destination, straight ahead into a hail of shrapnel to was very like a hail of shrapnel to those who were not there for the fun of it. On they went, jostling, crowding, kidding, tooting, lips parted in laughing to receive squarely the handful of tinsel-colored bits of paper thrown with reckless familiarity by a "perfect stranger."

Lieutenant C. V. Pickup, one of the aviators from the Durant field, who last night dropped pyrotechnics from the sky over Lake Merritt, flew again today and entertained the spectators at the pageant in honor of the wild ducks by doing numerous aerial stunts with the big Curtis biplane he was piloting.

SILENCE FOLLOWS
CHORUS OF WHISTLES.

And continuously, hour after hour, the crowd swelled and became more dense until the chorus of whistles and horns and cheers announced that the crux had been reached, that there was no more use, that it was all over. There was a 100,000 sigh in the night. There was no more use. It seemed to be that the people, when the whistles stopped, suddenly awoke to the realization, for from that instant there was a perceptible lessening of the noise, perceptable even though the crowd was one hundred thousand and all making noises. By degrees the noise subsided, and like the Arabs of the verse, the tents of their few hours happiness disappeared. Into the homes the people returned, thankful for just one thing—that today is a holiday, enabling them to remain in bed.

At the country clubs, at a number of famous country homes, and at the hotels there were somewhat similar

(Continued on Page 2, Col. 4)

U.S., BRITAIN CHARGED WITH HALTING PEACE

"Secret Despatches" Printed in London Purport to Be Orders to Kolchak to Delay Reaching An Agreement

Trotzky Reported Murdered in Unconfirmed Cable From London; Anti - Bolshevik Armies Alleged Crumbling

BY INTERNATIONAL NEWS SERVICE.
LEASED WIRE TO TRIBUNE.

LONDON, Jan. 1.—The Daily Herald today published what were purported to be "secret despatches" from Great Britain and the United States to Admiral Kolchak, head of the so-called Omsk regime in Russia, making claim in the same story that these two countries are holding up peace between the Russian soviet government and the Baltic provinces.

BY INTERNATIONAL NEWS SERVICE.
LEASED WIRE TO TRIBUNE.

BERLIN, Jan. 1.—An unconfirmed rumor that Leon Trotzky, colleague of Nicolai Lenine in the Bolshevik government, has been murdered, is in circulation at Helsingfors, according to a report from that city today.

Peace negotitions between the soviet government and the Baltic states at Dorpat are said to have been broken off.

Rebellion has broken out among the Bolshevik troops at Narva, 100 miles west of Petrograd, according to another report from Helsingfors. Bolshevik artillery is reported to be violently shelling the city with shrapnel.

By ED L. KEEN,
United Press Staff Correspondent.

LONDON, Jan. 1.—Military opposition to Russia's Soviet government is crumbling on all fronts, according to dispatches here today.

Admiral Kolchak's all-Russian forces have been driven from Irkutsk, according to dispatches from the Siberian front. Desperate fighting continues near the city, the dispatches said, with the anti-Bolshevik forces apparently making a futile effort to retake Irkutsk from the forces of War Minister Trotsky.

In the south the forces of General Deniken continued their retreat, with the victorious reds driving the poorly equipped anti - Bolshevik forces towards the sea of Azov and Odessa.

Deniken, it was indicated, virtually has ceased to be an important factor in the military situation. His army split, allied support withdrawn and his munitions exhausted, the anti-Bolshevik leader was reported prepared to abandon his headquarters at Taganrog and seek safety on a warship in the sea of Azov.

Meantime a dispatch from Helsingfors today quoted advices from Dorpat that peace negotiations between Esthonians and the Bolsheviki had been broken off.

The Bolsheviki, heartened by the military situation, were said to have accused the Esthonians of "raising too many difficulties." They threatened to send a great army against the Esthanians, the dispatch said, and the Esthonian delegates left the conference.

Some sore of peace agreement will be or possibly already has been discussed, according to a well founded report.

SEVEN DAYS ARMISTICE.

BERNE, Wednesday, Dec. 31.—By the Associated Press.—An armistice was signed today by Representatives of Esthonia and the Soviet government of Russia. The armistice will be in force seven days.

BY ASSOCIATED PRESS.
LEASED WIRE TO TRIBUNE.

LONDON, Jan. 1.—The capture of Yekaterinoslav, on the southern Russian front, and Novomoskovek, fifteen miles northeast of Yekaterinoslav, is announced in a Bolshevik official statement issued today.

The reds also are fighting fiercely for possession of Tcherkassey on the Dnieper, 95 miles southeast of Kiev. They have occupied Marinsk, east of Tomsk, on the Siberian front, the statement adds.

CROWDS TO SEE OREGON-HARVARD GRIDIRON GAME

BY ASSOCIATED PRESS.
LEASED WIRE TO TRIBUNE.

PASADENA, Jan. 1.—Weather conditions for the Harvard-Oregon gridiron battle this afternoon were ideal.

The last minute demand for seats was heavy, with none to be had except a few from the ever-busy scalpers, not already sold out who demanded and received exorbitant prices for their scanty stocks. Had Tournament park, with accommodations for $30,000 spectators, been double the size it still would have been far too small for the eager thousands who wanted to witness the struggle and could not.

"My men are right physically and mentally," said Coach Fisher of Harvard, just before the game. "If we fail to win there can be no alibi."

"Oregon has its chance, and is unafraid," were Coach Huntington's words.

BOMB HURTS TWO IN EXPLOSION AT WATER CO. PLANT

Fashionable Residence Section of Berkeley Shaken by Concussion

BERKELEY, Jan. 1.—With James H. R. Hamilton and his brother Edward, both employees of the Eastbay Water company, burned and cut about the face and hands, the Berkeley police are investigating today the explosion of a bomb at 10:30 o'clock last night at the pumping station of the water company at Webster street and Claremont avenue.

The bomb, a crude affair mixed in a mustard bottle, exploded in the hands of James Hamilton as he picked it up from beside the gate leading to the pumping station. Its contents and flying glass struck the two brothers in the face, inflicting painful injuries which caused their removal to Roosevelt hospital.

Lying beside the gate, the bomb was discovered by James Hamilton while escorting his brother to the street after the latter had passed part of the evening with him at the pumping station. Seeing an object roll from under the gate Hamilton stooped to pick it up. Attached to the package was a tag reading, "This end up. From S. O. S." As Hamilton turned the package as directed the bomb exploded, throwing the contents in the faces of the two men as they bent over the mysterious object. Flying glass from the mustard bottle in which explosives were placed caused the most serious injury to the men, James Hamilton receiving the full force of the explosion in his face.

DETECTIVES ASSIGNED
TO UNRAVEL MYSTERY.

Detectives A. S. J. Woods and A. R. Mehrtens are working today on the case in an effort to discover a motive for the mysterious action. That the bomb was placed by a person ignorant of the power of explosives is the declaration of the police officials.

Had damage been intended for the pumping station a bomb of much higher explosive force would have been used, or if death was intended for either of the two employees of the water company the same thing would hold good, according to Woods and Mehrtens.

Examination of the bomb this morning at the police station showed it to be a crude contrivance, made up [illegible] of smokeless powder or sulphuric acid, placed in an unwashed mustard bottle. The bottle in turn was encased in a bardboard cartoon previously containing licorice powder purchased from a local drug store. A cord was loosely placed in the bottle while a tin cover punched with holes covered the cartoon. All was enclosed in a paper bag and tied with string, making a package not exceeding five inches in length.

SIGNS OF POWDER
BURNS ARE ABSENT.

Exact contents of the mustard bottle are a mystery to the police officials. No signs of powder burns or of acid stains was found on the bits of paper scattered over the sidewalk by the explosion. The cork, it is said, was loosely placed in the bottle on the theory tht when the package was turned upside down as directed, the weight of the contents would force out the cork, causing the explosion.

The pumping station which was threatened by the explosion, lies in the heart of the fashionable Claremont section. Water is pumped there from Lake Chabot and Lake Temescal for distribution to the homes in the exclusive residential section. As far as was ascertained this morning no damage was done to the pumping plant.

BROTHERS UNABLE TO
ACCOUNT FOR ACTION.

The Hamilton brothers have been in the employ of the water company for the past year, coming from Arbuckle. Both are unmarried and live together at 3004 Claremont avenue. They are at a loss to account for any plot against their lives, declaring that they know of no personal enemies.

According to James Hamilton, a mysterious automobile drove in front of the pumping plant yesterday morning carrying a lone passenger, a man. It was a closed car and after remaining in front of the station for ten minutes went on. Hamilton's brother, however, remembers no package in sight when he entered the plant at 7 o'clock last evening to visit his brother. The bomb, according to the police, was evidently concealed under the stairs and rolled into sight when the brothers opened the gate.

Injuries suffered by the men are not believed to be serious. The eyesight of James Hamilton is believed to have been impaired, however, by the force of the explosion in his face.

Staggering Loan Is Asked By England to Save Europe

NEW YORK, Jan. 1. — Sir George Paish, a foremost English economist, who said he had come to arrange for a loan to Great Britain by American financiers, arrived yesterday on the Nieum Amsterdam. The amount must be "staggering," he said, since England must finance other European countries for her own salvation.

"Unless England gets the money she needs for reconstruction and sanitation," he said, "a scourge and bankruptcy threaten. An insanitary condition in the Balkan states menaces the lives of the people of all the countries of Europe. A plague threatens, which, if once started, would sweep all over Europe and cause an appalling death rate."

Sir George believes a long term loan of an amount greater probably than any national loan ever negotiated is needed to accomplish the purposes he has outlined and to stabilize the rates of exchange.

ENGLAND LACKS FUNDS
TO FINANCE EUROPE

He believes that England is incapable of shouldering the great burden that confronts European civilization and that enormous amounts must be forthcoming to carry on the gigantic task of reconstructing and rehabilitating all Europe.

In his statement last night, Sir George Paish said:

"Europe will die unless the American people, co-operating harmoniously with England, supply Europe with food and raw materials, thus checking the anarchy which will sweep all Europe under famine.

"I have come to America hoping to bring about formation of a non-partisan committee, embracing representatives of all sections of the American people—bankers, merchants, manufacturers and labor representatives—to investigate the international economic situation and to ascertain how to preserve the vital interests both of America and of Europe.

AMERICA MAY SUFFER
FROM CATASTROPHE

"A catastrophe to Europe cannot fail but mean a catastrophe to America. The fate of Europe depends upon the American people.

"Suppose that Europe was unable to take the ten million bales of cotton and the 250,000,000 bushels of our wheat because of the low exchange and the collapse of credit.

"What would happen to the South and West? Impoverishment of the South and West would soon affect the East. America would become within a short time a hotbed of discontent and revolution.

"It seems necessary that America should work through England for the salvation of all Europe. Thus it is that I am here to enlist the sympathies of the Americans, so that the two nations may be able to handle a critical situation in complete, harmonious cooperation.

"I have come to America at the request of the fight-the-famine council of England and also the Vienna relief fund committee. These committees comprise the leading men of Minister Lord Curzon, General Haig, Mr. Asquith, Lord Robert Cecil and Arthur Henderson, as well as leading bankers, merchants, manufacturers and business men of England.

U. S. MATERIALS NEEDED
THROUGHOUT EUROPE

"Europe cannot get her industries restarted unless she gets food and raw materials from America," [illegible] tinced Sir George, who [illegible] recently was editor of the [illegible] famous London financial publication.

"Europe cannot pay for her food and materials unless in the first place she obtains credit, and in the second place is able to exchange her products for those she needs to purchase. America is the principal country upon which Europe depends.

"If America does the right thing now, she will be paid ultimately for everything she is able to supply.

"Will America, having fought to preserve Europe and the world from militarism, now permit Europe to be destroyed by famine and anarchy?"

MUST FIGHT ANARCHY
WITH AMERICAN FOOD

"Bolshevism is the child of privation. America herself does not dread anarchy, since there is enough in this country for every man who wants to work. And America need not have the slightest fear of the red menace, provided that America continues to supply Europe with the things she needs, and so enable the people of south, west and north sections of the United States to sell the things they produce, and thus gain the incomes that will keep privation away.

"If the south section of America cannot sell its cotton to Europe there will be privation in the South. If the West cannot sell its wheat, bacon and other products its income will be greatly reduced and the resulting unemployment is likely to create anarchy.

"To keep anarchy away from America you Americans must fight it in Europe by giving Europe the power to purchase the products of America."

Wife Finds Husband Fatally Burned

SAN FRANCISCO, Jan. 1.—Mrs. Benjamin Alleman returned to her home at 434 Devisadero street early this morning, after attending a New Year's party to find the kitchen of her home in flames and the scorched body of her husband lying on the floor dying from severe burns about the head and breast.

Mrs. Alleman ran into the street and summoned neighbors to aid her in extinguishing the flames. Alleman was rushed to the Central Emergency hospital, where he died several hours later.

Thomas Hume, Noted Philanthropist, Dies

BY INTERNATIONAL NEWS SERVICE.
LEASED WIRE TO TRIBUNE.

MUSKEGON, Mich., Jan. 1. — Thomas Hume, multi-millionaire lumber man, died here of pneumonia early today. He was 71 years old. He was widely known as a philanthropist and during his life gave upwards of $30,000,000 to charitable institutions.

Five of his six children were at his bedside when death came. The other, George Hume of Fresno, Calif., is en route here.

Brazil Seeks Farm Workers in German[illegible]

BERLIN, Dec. 29.—Brazil is [illegible] to receive 3000 German agric[illegible] workers and pay their steam[illegible] on Brazilian ships from [illegible] according to [illegible]

CANADA LINES MAINTAIN BIG LOBBIES IN U.S.

Dominion Government Backs Paid Transportation Agents in Washington and Legislatures of Half Dozen States

Charges Made That Laws Not Favorable to Northern Road Are Defeated; Objectionable Official is Removed

BY INTERNATIONAL NEWS SERVICE.
LEASED WIRE TO TRIBUNE.

WASHINGTON, Jan. 1.—The Canadian railways have a lobby at Washington aided by officials of the Canadian government, working energetically and successfully with the departments to shape railroad legislation generally to benefit the Canadian carrier systems and fisheries at the expense of the American rail and water carriers and the American fisheries. Charges to this effect were filed today with the House interstate commerce committee by William L. Clark of Seattle.

As the Grand Trunk railways is owned now by the Canadian government its lobby maintained at Washington and in the legislatures of some eight states of the United States is connected with and a part of the official Canadian government, Clark charged.

The Canadian railway lobby, working upon the New England and northern states senators, very recently defeated in the Senate a provision in the railroad bill which would make effective the Interstate Commerce Commission control of rails from, to and through a foreign country—a provision of great financial value to American carriers, the formal charges declared.

Clark is representative of the Pacific Steamship Company, the greatest all-American water carriers on the Pacific coast.

ACCOMPLISHMENTS OF
CANADIAN LOBBY

Other successful accomplishments [illegible] Canadian lobby and the diplomatic agencies available for use in the interests of that country from the Canadian viewpoint, are catalogued by Clark as follows:

Laws which Congress contemplated sufficient to protect American-built vessels in the exclusive occupancy of the coastwise trades have been set aside by departmental opinion rendered at the insistence of these foreign lobbyists.

United States commerce by American carriers has been restricted and left unbalanced through the medium of United States customs regulations in doubtful conformity with law, but solicited by and for the benefit of Canadian railways and their subsidiary steamship corporations.

The Canadian "dummy corporation" ownership of American railways extends to steamships in contravention of United States statutes. The United States fisheries on both Atlantic and Pacific coasts are restricted and endangered by existing regulations and the proposed treaty now sought by the Canadian government which would place the American fisheries on a "continental" basis, or without regard to whether the benefit accrues therefrom to the United States or Canada.

BIG PROFITS MADE
IN AMERICAN BUSINESS

That the business diverted to Canadian lines by cut rates is considerable is demonstrated by a statement of M. Robertson, minister of labor to the Canadian parliament, who is quoted as saying: "The profits derived from handling the American business over the Canadian portion of the Grand Trunk system netted the Grand Trunk between $15,000,000 and $16,000,000 of profit."

Commenting on this, Clark says: "These items do not include all of the business of the United States diverted through Canada. The diversions of the Canadian Pacific greatly exceed those by the Grand Trunk. In the main the traffic is hauled into Canada and redelivered into the United States via subsidiaries of the Canadian lines, so that the net revenues therefrom find their way into foreign pockets."

These feeders of American business into Canadian lines drop into Maine, Vermont, all New England, New York, Michigan, Wisconsin, Minnesota, Montana, Idaho and Washington.

Clark quoted Minister of Labor Robertson as saying that when early in the McAdoo administration of the railroads, an official was found who was unfriendly to the Canadian lines, "fortunately the management of the Grand Trunk was able to get some change made in the personnel of the administration."

In conclusion, he declared: "Unless Canadian lines are prevented by law from diverting American business away from American lines by means of low rates, admittedly unprofitable to their American subsidiaries, freight rates in the United States must be [illegible] greatly and be passed [illegible] consuming public with [illegible] five hundred [illegible] cent ad[illegible]

F[illegible]
markable clearance
at $1.95. Imagine
St.
Fresno and Palo Alto

PROSPERITY IS PROMISED FOR COUNTRY

By DAVID M. CHURCH, International News Service Staff Correspondent.

WASHINGTON, Jan. 1.—The babe 1920 was born today with a silver spoon in its mouth. Never before in the history of the United States has the New Year round such brilliant prospects of prosperity and plenty. All reports gathered by the government department today indicate that the year 1920 will be a banner year in the history of the nation.

Money is most plentiful, the amount in circulation being estimated by the treasury department at more than $5,000,000,000, or a per capita of nearly $44.

The department of labor reports show little or no unemployment, and bread lines and soup kitchens are rare. Wages have never been higher. The federal reserve board declares there is "full employment at unprecedented wages."

PROSPECTS STYLED MOST BRILLIANT.

Prospects are brilliant. The agents of the bureau of foreign and domestic commerce report that there is a great demand among foreign buyers for all manufactured goods and only th foreign exchange conditions can prevent the greatest export business that this country has ever seen. In this connection the federal reserve board says:

"Unfavorable foreign exchange rates are regarded as likely to bring about a reduction in exports which may necessitate some readjustment of domestic industry."

America will be better dressed this year than ever before, reports collected by the federal reserve board indicate. Future demands upon clothing manufacturers are above normal with an exceptional demand for fine grades.

"In silk goods demand is unprecedented and prices are the highest ever received."

HIGH PRICES CHECK PURCHASE OF SHOES.

It is only in shoes that there is any evidence of an attempt by Americans to reduce their wearing apparel cost. High prices have, to some extent, checked purchases of shoes, and manufacturers are proceeding cautiously.

While reports show great building activity throughout the United States the year 1920 does not promise any great relief in the housing situation.

Credit expansion—which for a time gave worry to some government officials, is reported by the treasury department to be retarded.

Living costs are still high, but the department of justice promises there will be continued reduction of living costs during 1920.

While 1920 faces a year of great prosperity officials gave warning that the prosperity must be carefully [illegible] on a sound basis.

Governor Harding of the federal reserve board, warns that there must be a balance between "volume and credit and volume of goods," and growth of business must be in units of productiono rather than in units of dollars.

Production is the keynote of 1920 prosperity, according to Attorney General Palmer, and all officials agree tha with great production during 1920 there must follow the greatest prosperity the nation has ever known.

Franklin K. Lane to Head Trust Concern

BALTIMORE, Jan. 1 — It is generally accepted here in financial circles that Franklin K. Lane, Secretary of the Interior, will succeed Edwin Warfield, former governor, as president of the Fidelity and Deposit Company of Maryland. Warfield resigned about a month ago.

California has in its southern deserts the least rainfall of any part of the nation and in its northern counties almost the maximum for the country.

Hood's Pills
In small doses
A GENTLE LAXATIVE
In Larger Doses
A THOROUGH CATHARTIC
Made by C. I. Hood Co., Lowell, Mass.

IT'S GOT A KICK IN IT!
LOOK FOR IT!
Fillmore & Burpee
present the adventures of
JOHNNY WISE
starting in
TONIGHT

Nobles of Aahmes Temple Entertain Masons, Families

Aahmes Temple, Nobles of the Mystic Shrine, was host last night at a brilliant New Year's party and dance at the auditorium to over 6500 Masons and their ladies.

The immense arena was crowded from early to late with a jovial multitude of joy-makers participating in the program of dancing and special entertainment provided by the Nobles of Aahmes Temple.

Thousands of brightly colored hats for the ladies added to the brilliance of the scene on the floor, and a continuous volley of noise resulted from the distribution of noisemakers gratis to everyone who attended. A specially selected jazz orchestra under the direction of Dexter Wright was kept busy throughout the evening with the latest dance numbers, which found immediate favor with the dancers. Interspersing the dancing special song numbers were presented by the Feist Trio headed by Ben Harkness.

Special box reservations had been made for the officers of all the Masonic bodies in Alameda county, and the various lodges made these boxes their headquarters during the evening.

Sequoia lodge No. 349 won the special prize for the Blue lodge, having the largest percentage of their members present at the affair. A special visit is to be made by the officers of Aahmes Temple to Sequoia lodge at an early date, when the presentation of this prize will be made.

The New Year was ushered in at midnight by a spectacular and unusual tableaux. The old year 1919, personified by a decrepit, tottering old man, was dethroned and with its exit took away characters typifying John Barleycorn, the High Cost of Living, the idle coal miner, Bolshevism and others.

Nineteen twenty appeared on the scene typified by a precocious youngster with a fountain pen as large as himself, and accompanying him, with very original costumes, came Peace, Prosperity, the New Home for Aahmes Temple. The climax came with the entrance of Liberty, in the spirit of '76, the national colors, with a color guard from Aahmes Patrol.

The affair was a decided success from every standpoint and will long be remembered as one of the most enjoyable events in Masonic affairs.

The committee in charge of the arrangements, under the general supervision of the potentate for Aahmes Temple, was as follows: W. F. D. Brown, chairman; George A. Hughes, F. A. Rittigstein, Maurice Stewart, William I. McDonald, H. C. Steinbach, Romaine Myers, George H. Smith.

New Year Is Greeted With Noisy Welcome in Oakland

(Continued from page 1.)

goodness snow fight at 1 o'clock this afternoon when the signal was given that men, women and children were welcome to attack the great shimmering mountain which had been transported from Truckee for the half hour's exchange of glistening white balls, the building of snow men or any other fancy which imagination dictated. Before the Municipal Auditorium the winter's sport, original to this part of the state, summoned the multitude who pelted each other and grew breathless in the fury of the fun which ended only when the last flake lay a pool of water on the earth.

LOAD OF SNOW GIFT OF TRUCKEE

Truckee made the holiday gift to the city. To insure its safe arrival P. E. Crabtree visited the Northern California city to supervise the loading and shipping in the cold storage car. Early this morning the precious load of frozen whiteness was switched to the Auditorium to be ready for the 1 o'clock fete, which was in charge of Scoutmaster H. J. Bemis and a corps of Boy Scouts.

Every sport which might be staged within doors—acrobatic exhibitions, baseball, basketball, archery contests, boxing matches, obstacle and foot races, was included in the program which was carried on throughout the afternoon in the arena of the Auditorium. William Johnson, national singles champion; "Brick" Muller, University of California freshman football star, and many others of national and local fame in the sport world participated in the events. The great indoor athletic field was crowded throughout the afternoon with those interested in the various phases of athletics.

BIG ORGANIZATIONS BACK CELEBRATION

The Oakland Chamber of Commerce, the War Camp Community Service, the City Council, Oakland Recreation Department, the Young Woman's Christian Association, the Boy Scouts, Oakland Chapter American Red Cross, and other local organizations co-operated in putting across the most elaborate public celebration of New Year's day which the city has ever witnessed. The committee on special arrangements included: Chester R. Grimmett, chairman; Jay B. Nash, C. L. Glenn, Walter Christie, William Hollander, W. A. Kearns, R. H. Hager, C. F. Martin, George B. Keefe, H. J. Bemis, Mert Smith, Bob Shand, Carl Gardner and P. E. Crabtree.

Thousands of pretty girls will be hostesses at the Swan Song ball tonight, which will assemble as many ex-service men, members of the American Legion, and patients from Letterman General hospital in the Municipal Auditorium. The brilliant function is sponsored by Governor William D. Stephens, General J. Hunter Liggett, U. S. A., Admiral J. L. Jayne, U. S. N., Mayor Davie, the commissioners and officials of the city, former Secretary of the Navy Victor Metcalf, District Attorney Ezra Decoto, judges of the Superior and Police Courts, officers of the Merchants' Exchange and Chamber of Commerce, and prominent women leaders. It has been arranged by the Girls' Division, War Camp Community Service, of which Mrs. Esther Wood Snyder is director.

As special guests will be 100 patients from Letterman General hospital in whose entertainment the American Legion and the Red Cross will share. Boxes have been reserved for the soldier convalescents with a corps of beautiful girls assigned as special hostesses.

A committee including Secretary George E. Price, W. H. Hopkins and Leonard Teter was appointed from the local post of the American Legion to bring the men from the Presidio to Oakland. They will be entertained at dinner by the women of the Red Cross.

SAN FRANCISCANS CELEBRATE DESPITE LIQUOR SHORTAGE.

SAN FRANCISCO, Jan. 1.—San Francisco ushered in the new year last night in approved and time-honored fashion, and the scarcity of something to drink seemed to make little difference. Last year the city celebrated "because the war was over," and this year they celebrated "because it was the wake to Barleycorn"—so the explainers say, and those explainers are predicting a quiet event a year hence, when the cellars will be nearly empty. But few in the vast throngs that surged through the streets had any thought of celebrating "because" of anything. It was just the night, and the same old spirit, sans spirits, that kept the event working constantly toward the midnight climax.

The cafes were jammed with people and there were corks popping everywhere. The bottles were brought in, and the scenes were somewhat similar to those of past nights, but the "inspiration" was noticably conserved. It was not like in the old times when waiters rushed about with laden trays and the stuff fairly pouring.

At the theaters the crowds did not want to hear the play. They went to throw serpentine and do the acting themselves. Mostly the plays were not heard and the lines and scenes were cut as a consequence, the players going through a sort of pantomime to the curtain.

Alameda Celebrates New Year's Advent

ALAMEDA, Jan. 1.—The New Year came quietly to Alameda last night. There was no general public celebration or revel. The Elks gave a yama yama party which was attended by several hundred Elks and their ladies and which lasted till 1920 was well installed in place of the dethroned old year. There were many private parties at residences. A union watch service was held at the First Methodist church.

The police had a quiet time, no arrests being made for any cause, and the business streets were deserted before the new year arrived. Theaters were packed with confetti throwing audiences but the theater performances closed at the usual hour. Most Alamedans looking for New Year's eve revelry went to Oakland or San Francisco.

Duck Hunter Drowns As Skiff Capsizes

SAN FRANCISCO, Jan. 1.—A duck hunting trip ended tragically yesterday for Fred Garnjost, a shopfitter, 1211 Railroad avenue, whose body was picked up in Larkspur slough. His companion, Louis Lintner, 1388 Palou avenue, is suffering from exposure and exhaustion. Louis Kauffman recovered the body.

With Lintner he started off on a hunting trip in a small power boat with skiff attached. Halfway between Larkspur and Millbrae the power boat began to sink. Garnjost, according to Lintner's story, hauled the skiff aside and jumped in. The craft capsized when Lintner attempted to follow.

MORGAN TAKES NEW PARTNER

NEW YORK, Jan. 1. — The entrance of the third generation into the international banking firm of J. P. Morgan & Co. took place yesterday when Junius Spencer Morgan was admitted as a partner in his father's concern. Two other young men, Elliot Cowdin Bacon, son of a former partner, and [illegible], nephew of Edward [illegible], former partner, were [illegible]

1920 GREETED WITH NOISY CELEBRATION

(Continued from page 1.)

scenes, but even here there was an effort to reproduce the carnival scene of the open street, and before the midnight hour many a party stole away for a run through town to see what was going on.

MERRIMENT SCENES DUPLICATED ACROSS BAY.

Everything that occurred in Oakland in connection with the night was duplicated across the bay—the same parade, the same sounds, the same motives. Over there it was just another river of humanity flowing along, its ingredients upon analyses proving the same formula.

It was an orderly night, in the police sense, free from obnoxious rowdyism. The absence of the open saloon and the cafe bar appeared to make no difference. The enthusiasm necessary to the success of the night was available without any artificial stimulant.

Those who were studiously "watching the experiment" of a new year carnival without liquor, went home early, convinced that it is the mysterious something in the night, and not what the people drink, that makes the occasion.

In a thousand halls there were dances—the old year was litterally danced to death and the new comer arrived to the rythm of the great American fox trot.

Lieutenant C. V. Pickup, pilot from Durant field, in a brilliantly illuminated plane, went into the depths of the sky as the midnight hour approached, to meet and greet the New Year. It was a pretty idea and a charming picture. People stood and watched as the lights on the machine outlined the movements and Art Smith and the exposition stunts were recalled by everyone.

The night was wonderfully clear and the weather was just snappy enough to give the necessary jazz. There was little evidence of drinking, and an occasional celebrator who had found an over supply was the center of a fun-poking crowd that seemed to regard him as a sort of curiosity from some strange place, to be kidded and joshed.

It was an orderly night from the police standpoint. Although an occasional automobile tore along dragging at the end of a rope old tin cans that whip-cracked through the crowd, there were few accidents to mar the spirit of the night.

Eloping Wife and Companion Arrested

SAN FRANCISCO, Jan. 1.—Robert M. Hopkins, 28, a recently discharged soldier, is under arrest here charged with a misdemeanor, and Mrs. Agnes Francis, wife of a wealthy sawmill owner of Morton, Wash., who was with Hopkins at a local hotel, faces a felony charge.

Acting on telegraphic advices received from the woman's husband, who charges Hopkins with eloping with his wife, the pair were arrested by the local police last night.

Hopkins obtained work at Francis' mill after his discharge from the army.

Mrs. Francis declared that she financed the trip south and told her husband she was leaving with the soldier. She claims she effected a property settlement with her spouse before leaving Morton. She is 37 years old.

City of Paris
KEARY, STOCKTON & O'FARRELL
TELEPHONE DOUGLAS 4100
SAN FRANCISCO
TOMORROW
Semi-Annual ½ off Sales!
See detailed account in tomorrow morning papers
The Special Purchases and Selected Merchandise from regular stock offered in this ONE-DAY Event provide values and selections of compelling interest to each of our many patrons. Most all departments participating—
Tomorrow—½ off Sale
Special Fur Sale
One Day Offering
High-grade Furs of many kinds at reductions of
⅓ and more

Registration for Spring Term
THE A-TO-ZED SCHOOL
High School and Grammar Grades
Small Classes—Individual Instruction—Supervised Study
No Competitive Athletics—No Social Activities
Prepares for Any University or College
Accredited to the University of California
THE A-TO-ZED SCHOOL
2401 Channing Way Berkeley, California
Telephone Berkeley 3334

Grant Ave. at Geary.
J. Magnin & Co.
Beginning Tomorrow
Our January Sal
Imported and Ame
Lingerie
Priced at a Saving of ⅓ to ½ Below
A sale that will sustain a reputation gained through more than fo zation in the production of lingerie of superior fineness and perfect fashion larly less than those commonly featured elsewhere for the ordinary poorly
The appealing variety, the exquisite styles, the lowered pricin offered in this sale indicate an occasion far beyond t in its opportunities for economies.
SILK GOWNS—January Sale Prices $5.95, $6.95, $8.95,
SILK ENVELOPE CHEMISES—January Sale Prices $3.15, $4.15, $5.15,
SILK CACHETS—January Sale Prices $1.15, $1.45, $2.95,
SILK BLOOMERS—January Sale Prices $3.45 and
HAND-MADE GOWNS—January Sale Prices
HAND-MADE ENVELOPES—January Sale Prices
HAND-MADE CHEMISES—January Sale Prices
HAND-HADE COMBINATIONS—January Sale Prices
HAND-MADE DRAWERS—January Sale Prices
MACHINE-MADE GOWNS—January Sale Prices $1.95, $2.25, $2.75,
MACHINE-MADE ENVELOPES—January Sale Prices $1.50, $1.95, $2.65,
MACHINE-MADE PETTICOATS—January Sale Prices $1.95, $2.75, $3.50,
MACHINE-MADE KNICKERS—January Sale Prices $1.25, $1.50,
Voile Lingerie
To take the place of inexpensive silk garments. Flesh and Blue.
Envelopes $3.95
Gowns $3.95
Vests $2.25
Knickers $1.95
B
of l
vel
con
qua

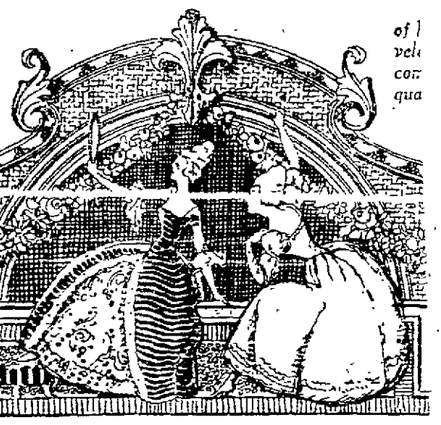

Lynne Stanley
HABERDASH HATTE
1312 BROADWAY OAKLAND, CALIFORNIA

Mr. and Mrs. Oakland,
Alameda Co., Cal.

Ladies and Gentlemen:—

January 2nd, 1920, I open my NEW SHOP, located at 1312 Broadway (THE OLD FORUM BAR). You are respectfully invited to call and inspect my new place; whether you buy or not, is the least of my thoughts.

Outside of adding a little shelving, I will make very little change in the arrangement of the place on account of the reputation THE FORUM enjoyed, as the finest and most luxurious equipped bar in the West (fixtures costing around $40,000.00).

The LADIES are especially invited to drop in and give it the once over. It will be quite a novelty for them, buying shirts and collars over the same BAR, where their husbands, brothers and friends have SPENT many a PLEASANT afternoon and evening telling each other HOW WELL THEY ARE DOING or ABOUT THE BIG DEAL THEY ARE ABOUT TO PUT OVER. (You know a good story goes much better with the right environment around you, as well as in you).

In fact, many is the time, if you will recall, that you showed them a very, very pleasant time when they arrived home late for dinner with the steak under their arm, (and feeling playful). You now have the opportunity to see a PART of what attracted them, for poor old John Barleycorn is dead, so outside of my Haberdashery Stock, the beautiful mahogany fixtures is all that I can show you. You may be able to get a faint odor of champagne, cocktails, etc., as it is wafting its way out into the pure air. (I mention this only as an extra inducement to some, to others, it will mean nothing).

As your men folk bought and paid for this bar of 1906 vintage and present it to me January 2, 1920, who has more right than you, to see JUST WHAT they are giving away?

Mr. BOB KERN will still remain his HIGH CLASS SMOKE SHOP where every courtesy will be shown the ladies, whether in purchasing HABERDASHERY or selecting their husband's or friend's choicest SMOKES.

BOB caters only to GENTLEMEN; he's a stickler for things RIGHT and will not tolerate even the least semblance of rowdyism. He was the same during the old saloon days, so ladies should have no hesitancy in calling at my place of business when on their shopping tour.

Opening Day:—
Saturday, Jan. 3rd, 1920.
Souvenirs.

Sincerely,
Lynne Stanley

OUR BIG PRE-INVENTORY SALE

Our First BIG SALE OF THE YEAR

We must unload before taking inventory. That's why you get these prices. This sale will run and these prices continue for one solid week.

EVERY DEPT. IN THE HOUSE REPRESENTED

1812 SAN PABLO AVENUE, Near 18th

Sale Starts Tomorrow Morning at 9:30

PACIFIC SALES Co.

SAVE ON YOUR GROCERIES

Sego Milk 13c

Crystal White SOAP 6c

ALPINE MILK 13c

Crisco All sizes, lb.. 32c

DOMINO MATCHES Box 5½c

SEA FOAM WASHING POWDER 6c

TOBACCOS

Prince Albert 12½c

Camels 15½c

Relus 15c

$1 HORSE SHOE or CLIMAX Plug 75c

VELV One Poun Four 4-oz.

Union Lead Lunch Box

PRINC 8 Ozs. 59c

Pure Gold 3½

CIGARS

Bella Munda 4½c

New Bachelor 6c

Rocky Ford.. 6c

Philadelphia Hand Made

HEMMED PILLOW CASES
Gem brand; made of soft muslin. On sale at 25c

25c MEN'S ARROW COLLARS
500 Dozen Gothic Collars. Come in all sizes from 13½ to 17. Sale price, 12½c

HEMMED SHEETS
Double bed size; Ruby Brand. Made of good quality bleached sheeting 99c

MEN'S $2.50 RIBBED UNION SUITS
Winter weight Men's Ribbed Union Suits; come in all sizes. Sale price, $1.49

Women's Muslin Gowns
Are flesh color, fancy trimmed. On sale at 99c

$1.25 Women's Ribbed Underwear
Vests and Pants to match. Winter weight. All sizes.... 69c

Men's Dress Sox
Come in black and tan, in all sizes..... 12½c

Boys' Steel Grey Sweaters
Coat style; winter weight. All sizes 99c

$2.50 Men's Flannelette Nightgowns
All sizes. Sale price..... $1.99

California COMFORTERS
On sale at less than factory cost $1.49

WOMEN'S FLANNELETTE BLOOMERS 49c

$2.50 BOYS' Corduroy KNEE PANTS
Are an extraordinary value. All sizes $1.49

Men's Cashmerette Dress Sox. Pair 19c

10c Men's White Hemstitched Handkerchiefs 6c

Men's Natural Gray Sweaters $1.29

Men's Genuine U. S. Army Raincoats $3.95

Men's Blue Chambray WORK SHIRTS 99c

MEN'S FANCY DRESS SHIRTS $1.39

$1.00 Men's Genuine U. S. Army Wool Gloves 69c

40c Ever Ready Safety Razor Blades 29c

BOYS' BIB OVERALLS
Are made of Blue Denim — every pair warranted not to rip. On sale at, pair 75c

Genuine U. S. Army Fibre Barrack Case
A large fibre traveling case with leather straps which proved of inestimable value to the Government. We are selling them at a mere fraction of their real worth. $1.98

Genuine Levi Strauss Koveralls 75c
Slightly damaged.

Men's "Lion" Brand Dress Pants
Come in attractive patterns and all sizes. Well made. Sale price..... $1.98

$1.50 Girls' & Misses' Ribbed Union Suits 75c
Come in white, all sizes, winter weight ..

85c Women's Jersey Knit Bloomers
Are flesh color; elastic knee and waistband. Sale price... 59c

Genuine Traveling and Shopping Bags
Brass trimmed. Sale price... $1.48

Genuine U. S. Gov. Wool Underwear
Shirts and drawers to match... $1.49

Men's Derby Ribbed Underwear
Heavy winter weight shirts and drawers. 89c

...iary Shoe Sale
...ues That Cannot Be Excelled
...etal Dress Shoes $1.99

WOMEN'S RUBBERS. Good lasts. All sizes. On sale at, pair 49c

...n's Black WORK SHOES ...e sturdy; ...ather retting. All ...es. ...n sale at. pair 2.98

$9.00 MEN'S CUSHMAN VICI KID DRESS SHOES Flexible cushion sole, soft toe. All sizes. Sale price, pair $5.95

$4.00 MEN'S GUNMETAL DRESS SHOES A good looking Blucher Shoe. In all sizes. Sells at $2.95

$6.50 MEN'S CHIPPEWA WORK SHOES Union made, double soles. Chrome wing tip. hand made All sizes $3.99

LADIES' KID JULIETTES. Rubber heels. All sizes. Sale price. pair. $1.99

Men's Genuine U. S. Govt. 5000 PAIRS PURCHASED FROM THE GOVERNMENT

ARMY SHOES

This lot consists of Infantry, Field and Trench Shoes—shoes considered by Government experts to be the best America's factories can turn out. These Shoes have been reclaimed. They are in good condition, being all resoled and heeled. A wonderful opportunity to buy a pair of the famous Government shoes for the low price of $2.95

WOMAN AUTO VICTIM DYING; MANY HURT

(Continued from Page 1).

Eventer, 579 Bosworth street, met head-on while traveling at high speed.

Passing machines picked up the injured and took them to emergency hospitals. Mrs. Maude Schmidt, wife of Otto Schmidt, a waiter of 617 Eddy street, is believed to be dying. She suffered a fractured skull and numerous other injuries. She was identified at the Central Emergency Hospital by her husband.

ONE VICTIM ESCAPES FROM HOSPITAL COT.

The other woman, who was also seriously injured, and who escaped from her bed at the Park Emergency Hospital while the hospital attendants were looking after the other victims of the accident, is believed by Schmidt to be Mrs. Josie Bishop who, he says, was out with his wife last night to celebrate the New Year.

Mr. and Mrs. Charles Upton of 185 Edgewood avenue were badly cut about the face and head and were treated at the Park Emergency Hospital. Upton is a newspaper man They were with Dr. Robarts

Dr. Robarts and Eventer, the drivers of the two machines, were both treated at the same hospital for injuries more or less severe.

ELEVEN OTHERS TREATED AT VARIOUS HOSPITALS.

Other victims of the accident were treated for minor bruises and scratches and were able to leave the hospital in a few minutes for their homes.

Twenty other persons were slightly injured in automobile accidents during the night were treated at the different hospitals.

Three persons were injured slightly when two automobiles collided on the Great Highway early this morning. They were R. J. Byington, 1509 Fillmore street, R. Cleve, 2370 Pacific avenue, and Mrs. H. Shucks, address unknown. The trio suffered only superficial injuries. According to Byington he turned his automobile off the Great Highway to avoid an oncoming automobile and collided with the machine driven by Cleve.

JITNEY OVERTURNS, PINNING THREE DOWN.

After driving his jitney into an automobile occupied by three persons, causing it to overturn and pin them helpless underneath last night at Eighth and Market streets, the jitney driver got his machine under headway and speeded away, leaving them there. The injured are, J H Pearl, 3340 Twenty-second street, R. R. Spoor, 654 Fell, and V. A. Brown, 321 Bush street.

Pearl suffered a broken right shoulder and severe lacerations of his left ear, Spoor a broken right hip and Brown a badly cut hand They were treated at the Central emergency hospital

Mrs. Sophie Fuller, 1013 Golden Gate avenue, was knocked down, sustaining severe lacerations, by a machine driven by W. H. Raye, 426 Sixteenth street. The accident occurred at Golden Gate and Octavia. The driver was arrested and charged with battery.

San Diego Reports Slight Eerthquake

SAN DIEGO, Jan. 1. — A very slight earthquake tremor, apparently far from the center of the disturbance, was felt here at about 6:42 o'clock yesterday evening. Not a sign of damage resulted here Telephone reports from El Centro to this city said that the shock had barely been felt in Imperial valley and that no damage had resulted.

Frank Latora Buried; Dies After Operation

CONCORD, Jan. 1.—The funeral of the late Frank Latora was held here yesterday, when services were conducted in All Saints' church. The deceased passed away in the Fabiola hospital in Oakland last Friday of blood poisoning, which followed an operation for an ailment of the eyes He was a prosperous farmer of this section, and is survived by two brothers.

Marines Ordered to Guard Russian Island

VALLEJO, Jan. 1 —Mare Island officers received orders this afternoon to select a detail of 36 marines for duty at the Russian Island radio base near Vladivostok The men will act as a guard at the wireless station and will depart for Siberia in January.

Good Cheer, Good Fortune and Good Health

is my earnest wish for you and yours. Good teeth will insure good health and good cheer, so see to it that you give them the best of care.

My skill, obtained from 20 years' active practice, is at your disposal at very good state prices.

ALL WORK PAINLESS AND GUARANTEED

DR. BARBER

THE PAINLESS DENTIST

1119 Broadway, Oakland, Cal.

Next to Broadway Theater

Hours—9 a. m. to 9 p. m.

Look for My Big Signs and My Ground Floor Laboratory.

PHONE LAKESIDE 333.

A Trial

will convince you of the undoubted superiority of the famous

'Superior' Doughnuts

Date of Next Palindrome Mathematician's Problem

What's a palindrome? Nothing much. Just something that occurs every few hundred years to keep the minds of the mathematicians alive.

H. C. Clark found a palindrome on September 9, 1919. J. S. Colling, William O'Brien and L. Penn have found others. There are still more to be discovered, doubtless, in the calendar of the ages. Clark, making announcement of his discovery, asked when the next would occur.

"January, twenty-first, twenty-one hundred and twenty-one," or "1-21-2121 expressed in numerals," offers J. S. Colling.

"February, twenty-second, twenty-two hundred and twenty-two," or "2-22-2222," pronounces William O'Brien.

"October, tenth, ten thousand one hundred and one," or "10-10-10101," says L. Penn.

How mathematicians work, is explained in detail by Penn. Whether the system greatly assists the layman in arriving at conclusions is debatable. The process follows:

Write out the date to try, for instance, 1920. Write before it 029. Result, 0291920 No such date can occur. In all years from 1921 to 1929, inclusive, such a date will occur except in 1922, when the result would be 2-29-1922. The date is void.

Advance 82 years. The result is 1-10-2011. The series ends in 2029. Then 2020 must be eliminated as there is no zero month. Skip to 2111 when 1-11-2111 gives another sequence and eliminates 2120 again. From 2129, a jump is made to 2211 and 1-12-2211 gives another sequence which eliminates 2220. Investigation must be made at each period ending in 2 to ascertain if the 2d month has enough days to carry it as a date.

"The next palindrome occurring in two numbers," explains Penn in demonstrating his system, "will occur in 10101, on the tenth day of the tenth month or 10-10-10101."

Quite simple when one knows how!

Legion Post Rejects Dudley Field Malone

NEW YORK, Jan. 1.—Dudley Field Malone, former collector of the port of New York, was notified yesterday that his application for membership in the Croton Post of the American Legion had been rejected. Charles N. Duell Jr., chairman of the West Chester county executive committee of the legion, announced that his committee had unanimously upheld the decision of the post on the ground that Malone's relations with radical agitators did not measure up to the legion's standard of Americanism.

SOCIETY LION IS ALLEGED FORGER

DENVER, Jan. 1.—A. L. Moore's career in Denver society circles ended yesterday with his arrest on a charge of forgery. He was captured after a chase by employees of a bank where he attempted to cash a $150 check bearing the signature of a prominent Denver man. Officials are attempting to connect him with recent bank swindles here totalling $10,000.

Moore began his society career shortly after his arrival in Denver, December 22.

In his trunk were found a discharge certificate from the Arkansas penitentiary and several checks, some of which bore the signatures of prominent Denver citizens. He had more than $4000 on his person.

LITTLE ROCK, Ark., Jan. 1.—A. L. Moore was released from the Arkansas State penitentiary in 1918, after having served a one-year sentence for burglary.

CHICAGO FIREMEN OVERCOME.

CHICAGO, Jan. 1.—Twenty-five firemen were overcome yesterday while fighting a fire which destroyed a five-story building occupied by the Albert Pick Company. The loss is estimated at $750,000. Four of the firemen are in a serious condition.

OAKLAND Roos Bros OAKLAND

"The House of Courtesy" Wishes You A HAPPY NEW YEAR

January Clearance Sale

—Women's Apparel

Coats—

HUNDREDS of Beautiful Coats—Silvertones, Polo Silvertones, Velours, and Bolivia Cloth Coats in the newest models and every wanted color in three sale groups. $26 $36

Suits—

WOMEN'S SUITS—high-grade quality suits; many of them are very recent arrivals. Tailored and semi-tailored models. All are very remarkable values at the sale prices. In three groups. $46

Dresses—

HERE we give you four sale groups—Four groups that we can assert emphatically it will be difficult to duplicate for style, quality and value—THE SALE PRICES ARE

$16 $26 $36 $46

Millinery Clearance Sale

Sale Prices $1.95 and $5.95

The time has come—Not a hat in this remarkable clearance priced higher than $5.95, and a fine selection at $1.95. Imagine buying a real Roos Hat for $1.95!

Washington at 13th St.
OAKLAND

Also at San Francisco, Berkeley, Fresno and Palo Alto

Only Oakland Department store giving "S.H." stamps — *Marymont & Upright, 13th and Washington, Oakland*

KNITTING YARN—This big lot includes all the staple and new colors. A fine and complete showing for the clearance at, per ball **50c**

WOMEN'S KERCHIEFS—with fancy border. Some white with embroidered corners. Clearance price is ..... 3 FOR **25c**

STAMPED NIGHT GOWNS—for women. Ready for the needle. All sizes. Cut generously. Good grade material. Special for the clearance **$1.29**

WOMEN'S KERCHIEFS—with crochet edge. Colored embroidered corners. A very fine handkerchief at ..... 6 FOR **45c**

MARYMONT AND UPRIGHT
13th and Washington, Oakland

CHILDREN'S COATS—ages 2 to 6 years. Checks, serges, corduroys, in semi and all belted styles. Various collar styles.. **$4.75**

CHILDREN'S COLORED DRESSES—Exceptional values. Ages 2 to 14 years. Various styles. All good wash materials. Tasteful plaids, checks and solid colors **$1.89**

CHILDREN'S DRESSES—Ginghams, Percales, Plaids, Checks, Stripes and Combinations of Chambray trimmed. Some white included. 2 to 8 years **89c**

CHILDREN'S KNIT SLEEPERS—a well-made garment. Drop seat, with feet. Side pocket. 2 to 6 years **$1.23**

Ushering in the 1920 Selling With a Stupendous Event—the Mammoth Once-a-Year Affair!

JANUARY CLEARANCE SALES

Leading off with Splendid Offers in the Big Ready-to-wear Departments—Sweeping Reductions to Clear

Coats, Suits and Dresses in the Clearance

The Suits—
Consist of Velours, Oxfords, Serges, Broadcloths, Silvertones, with linings of plain and fancy silks. Plain tailored models, vestee models. Braid and button trimmings.

The Coats—
Never such a clearance of coats! All new, natty, stylish garments—not a poor one in the lot. Velours, Heather worsteds, Plaid Silvertones, with Sealine, Plush and self-material collars.

The Dresses—
The dresses are a large showing, mostly of rich velveteens, with fancy braid trimmings. Fancy braid trimmings on some, while others are plain. Blouse effect models, too. A splendid showing.

Note these Drastic Clearaway Prices **$27.00 — $37.00 — $47.00**

Free!—A Pair of Silk Stockings—Free

This remarkable offer will leave you no excuse if you do not stock up on hosery right now at this great January Clearance event. And "Notaseme" is the best, too.

NOTASEME
Perfect Process
HOSIERY

No matter what the price---no matter what the grade, silk or others, we will give you FREE one pair with each 3 pair you buy!

These wonderful perfect process GUARANTEED hose are the finest, most beautifully textured and made hose for women. Wherever they are offered they make life-long friends with women. "Notaseme" is the only really guaranteed hose—a new pair without a word for unsatisfactory ones.

"Athena" Underwear for Women

This wonderful knit underwear—the finest for women, children and infants—reduced! Any garments selected will be sold at—

-20% Off!-

An Event for Husband—Brother—Son

All Men's Underwear 20% Off

A splendid opportunity—an event of real consequence for the January Clearance Sales. This offer includes every garment in our men's underwear stocks, and naturally presents a very attractive showing. Buy Underwear NOW! Don't wait for it to go up—and in the sales you get the big 20 per cent reduction.

ALSO ALL PAJAMAS, NIGHT GOWNS, TIES, IN THIS BIG SELLING. A RARE OPPORTUNITY TO STOCK YOUR CLOTHING LARDER—SHIRTS INCLUDED, AT.. ..... **20% Off**

—Handbags—

All our handsome velvet hand bags and beaded hand bags for women will be sold during the January clearances at this big reduction..... **20% OFF**

Marabou and Silk Plush Scarfs and Throws

A wonderful showing of new plush and marabou scarfs and throws—a splendid, wanted article; included in the great January sales at **20% OFF**

—Laces—

FILET AND CLUNY LACES—in white and ecru. Suitable for use in making underwear, bed sets, scarfs and table covers. 2 to 4 in. wide. Yard **21c**

IMITATION FILET, CLUNY, TORCHON—White only. Width of these laces ½ to 3 inches. Suitable for trimming, etc. Yard **5c**

VENICE laces and insertions. Widths half to one inch. Cream and white. Fine for chiffon and georgette waist trims. Yard **15c**

SHADOW AND NORMANDY BANDS—Edges and Van Dyke points. For camisoles etc. White only. 3 to 6 inches wide. Yard **27c**

Silks and Dress Goods

CHIFFON CLOTH AND MARQUISETTES—40-inch in a good, firm weave. Navy, plum, mais, old rose, golden brown, tan and gray. Clearance price, yard **98c**

CREPES—Silk printed. Attractive patterns. Rich colors. Yard **98c**

YARD-WIDE TUSSAH SILKS in old rose, Alice, tan, gray, light blue, reseda, and novelty patterns and brocade. Splendid for kimonas and linings. Yard **$1.00**

FANCY SILKS — Yard wide. In Roman stripes, broken and irregular stripes, Pekin stripes, plaids, etc. Good quality and beautiful patterns. Yard **$1.39**

CHIFFON TAFFETA — Yard wide. Black only. That heavy, good kind at yard **$1.39**

ALL-WOOL PLAID VELOUR—56-inch. Extra fine quality and rich designs. Clearance price. Yard **$4.95**

SERGE—56 inches wide. A fine quality in navy and black. The yard **$1.95**

PEAU DE SOIE—Satin Duchesse, Moire and Bengaline. Black only. Yard **$1.95**

YARD-WIDE DRESS SATIN—A fine grade. Full yard wide. For the Clearance sale, the yard **$1.85**

Gloves

Broken Lines for the Great Clearance

A big lot of leather gloves from higher priced lines to go at..... **$1.38**

Washable fabric white. Black, white and colors. Embroidered and plain. Pr. **89c**

Bedding and Blankets
in the Busy Downstairs Salesrooms

WOOL FINISHED BLANKETS—72x84. Good weight. Extra large size. White. Bound with pink or blue borders. For clearance **$4.75**

66x80 WOOL FINISHED BLANKETS—Big double bed size. Good weight. In gray or white with blue or pink borders. Clearance price **$4.25**

81x99 SEAMLESS SHEETS—Bleached. Large size. Excellent quality. A splendid Clearance value at **$1.48**

45x36 VALERIA CASES—A good quality muslin fully bleached pillow case at a low Clearance price of **39c**

42x36 BLOSSOM PILLOW CASES—Good weight cases of bleached muslin. A wonderful Clearance sale value at **33⅓c**

DOUBLE BED SPREADS—A fine, big double bed spread at less than the price of a sheet. Crochet styles. Marseilles patterns. Only 119 of these at, each **$1.95**

72x80 FIGARO SHEETS—Bleached sheets of good quality muslin. A remarkable value. For the Clearance sale at **$1.59**

YARD-WIDE CAMBRIC MUSLIN—Cambric finished muslin, bleached and full yard wide. Clearance sale price. yard **27c**

60x76 WOOL FINISHED BLANKETS—In tan or white, with pink or blue borders. Good weight. A good light blanket at less than the price of sheets **$3.29**

BIG DOUBLE BED SPREADS—Extra large. Heavy weight. A fine honeycomb spread in Marseilles patterns. Clearance sale price **$4.19**

—Bargains for Women—

BELTED STYLE APRONS—Figured and stripes. In good wash materials. Liberal widths. Each **45c**

BUNGALOW APRONS—All-over aprons that cover you completely. Large assortment of colors and patterns **97c**

SILK CORSET COVERS—Also camisoles. Crepe de Chine, wash satin and tub silks. Embroidered and lace-trimmed. Some have ribbon straps. All sizes to 44 ..... **$1.25**

UNDERMUSLINS—Petticoats with embroidery flounces. Crepe and muslin gowns. Embroidered and lace-trimmed envelope chemise, with yokes of lace **$1.10**

SILK ENVELOPE CHEMISE—Crepe de Chine envelopes, prettily tucked, hemstitched and trimmed with lace. Sizes 34 to 44 ..... **$1.98**

BOUDOIR CAPS—Crepe de Chine and tub silks. Lace-trimmed. Wash ribbon and bows. Elastic shirred **59c**

CORSETS—The best makes. Closing out numbers. Sizes and styles for medium, slender and stout figures **$2.50**

SATEEN PETTICOATS — Colored, with tucked, pleated and ruffled flounces. Elastic fitted waist line **$1.59**

BED ROOM SLIPPERS—Made of felt, with extra back, cuffs in pretty cut designs. Silk skin soles. All colors and black. Assorted sizes **$1.25**

BED SOCKS—500 pair for women and children. Assorted colors. All sizes. A big bargain at **10c**

WOMEN'S FLANNELETTE GOWNS—Good quality white flannelette. Sizes to 20. Gowns with and without collars. Especially well cut sizes for stout women.. **$1.89**

Wash Dress Materials
Downstairs Salesroom Bargains

YARD-WIDE SATEEN—Mercerized black sateen, full yard wide. Clearance sale price, the yard **45c**

SOFT NAINSOOK, PER BOLT—A 6-yard bolt of fine, white nainsook in a soft finish. For the 6-yard bolt **$1.62**

YARD-WIDE PERCALES — Splendid assortment of patterns. Light or dark colors. Stripes, plaids, checks and dots. The yard. **38c**

ROMPER CLOTH—32 inches wide. Fast color cloth. Many attractive patterns at, the yard **39c**

PONGEES — Yard wide. Natural color cotton and silk mixed pongees. Special, the yard **$1.00**

10-YD. BOLTS LONG CLOTH—Soft finish English long cloth. Width 36 inches. For the 10-yard bolt **$2.95**

FINE DRESS GINGHAMS—From the best of our gingham stocks. 27 inches wide in plaids, stripes and checks. For the Clearance, the yard **27c**

CHECKED APRON GINGHAMS — Good apron weight in several size checks. 27 inches wide. For the Clearance sale, per yard **19c**

PLAID DRESS GOODS—Yard wide, wool finished in Shepard checks and Scotch plaids. A good assortment at, the yard **43c**

BETTER PLAID DRESS GOODS—Also solid colors. Yard wide serges in all plain shades, and a good selection of heavy plaid suitings. All at, the yard **78c**

Notions!

THE NOTIONS SECTION WILL OFFER DURING THE CLEARANCE SALES

ANY ONE ARTICLE FREE WITH ANY FOUR ARTICLES PURCHASED

Downstairs Salesrooms offer

Towel Clearance Sale

RED BORDER CRASH toweling—16 inches wide. Good weight. Clearance sale price, per yard..... **19c**

RED STRIPED GLASS toweling—16 inches wide. Linen finish. Excellent for glass towels and dish towels. Per yard **21c**

WHITE HUCK TOWELS—all white. Good weight and soft finish. Limit, 2 dozen to the customer. Each **15c**

BIG BATH TOWELS—A good weight. Bleached. Good size. Hemmed. Clearance price, each **33⅓c**

BLUE BORDER HUCK TOWELS—Huck of a heavy weight with blue border. Hemmed. Size 18x36. For the Clearance sale, each **29c**

17x34 BATH TOWELS—A good little Turkish towel suitable for face. Soft and absorbent. Each **25c**

20x45 HEAVY BATH TOWELS—An extra large, heavy weight bath towel bleached and pure white. Wonderful value for the sale at, each **59c**

RED BORDER HUCK TOWELS—Good weight huck face towels. White bleached. Good size. Each **20c**

FANCY BATH TOWELS—Extra large size. White with pink or blue striped borders. At, each **69c**

Curtains and Drapes

YARD-WIDE MADRANETTE—In fancy window drape patterns. Dark and light colors. Takes the place of sunfast drapes. Special, the yard..... **48c**

198 LACE CURTAINS—2½-yard Nottingham lace and filet net curtains. White and ecru. A close-out for the sale at, each **$1.00**

MARQUISETTE CURTAINS—Ecru marquisette. Hemstitched. Yard wide. Only $3 pair for the sale at, pair **$1.48**

CORDED ECRU SCRIM—Yard wide. Fine scrims in three widths. Cord stripes. Very good value at, the yard **22c**

COLORED CASEMENT SCRIM—Yard wide, with all-over and floral border effects. A good selection of patterns. Special, the yard **23c**

FANCY BORDER MARQUISETTE—Fine quality with woven fancy borders. In ecru. A wonderful value at, the yard **45c**

BAND BORDER MARQUISETTE— Yard wide. Ecru. This has a neat band border. Less than present mill cost at, the yard **39c**

FANCY BORDER SCRIMS—Fancy woven border scrims, full yard wide. White or ivory. Several patterns. Clearance price, the yard **21c**

FINE BAND BORDER SCRIMS—A very fine quality mercerized scrim with a wide band border. White or ecru. A splendid value at, the yard..... **35c**

Fourth Floor Clearance Sale Specials

LONG KIMONAS—Long flannelette kimonas, empire and elastic belted styles. Wide range of color combinations. Neatly trimmed. Sizes to 44... **$1.87**

SHORT FLANNELETTE KIMONAS—Pretty color combinations. Very effectively made with semi-elastic gathered backs and belted fronts. All sizes **$1.10**

HOUSE DRESSES—Regulation house dresses. Light or dark shades. Belted styles with round collars and pockets. Sizes 34 to 44 ..... **$1.39**

SWEATERS FOR WOMEN AND MISSES — Mercerized and wool. Broken assortment of extra good values. Including all sizes and many styles. Some cord gathered backs and belts. Other slip-over styles **$3.95**

OTHER SWEATERS—Many worth almost double. Belted, shirred backs, styles with vestees. Button front styles with pockets. All good colors. Silk finished fibers and all-wool styles **$5.59**

HIGHER GRADE SWEATERS — About 50. In broken styles. A large assortment. Every size included in the lot. Smart novelties with angora trimmings. Priced special at **$8.95**

SILK PETTICOATS—All taffeta and Jersey top petticoats. Pretty flounces. Every wanted color. Choice of taffeta or messaline flounces. Each.. **$5.00**

VOILE WAISTS—Pretty styles. Low or high necks. In all white or with colored collars. Some button shoulder collarless styles. All sizes to 44 ..... **95c**

MOLE WAISTS—Colors and white. Numerous styles, including smock effects of striped and solid voiles. Necks made round, V style, square, and with collars. Sizes 34 to 44 at **$1.89**

SILK WAISTS—Choice of Crepe de Chine or Georgette crepe silk waists with round, square or V necks. Many with various collar styles. Colors and white, at **$3.69**

BETTER SILK WAISTS—An unusual bargain in beautiful Crepe de Chine and Georgette crepe. Beaded, embroidered, hemstitched and tucked. All colors and white and black. Every size to 44 ..... **$5.69**

Marymont & Upright, 13th and Washington, Oakland — *Only Oakland Department store giving "S.H." stamps*

HEALTH OFFICIALS ON THE WARPATH

Crusade is Being Started Against Violent Sneezing in Public

The epidemic of colds which is now sweeping the country has led health officials to start an educational campaign showing the dangerous effects of violent sneezing in public.

"Check your Sneezes"—"Every public sneeze is a public danger"—"Think twice before sneezing once"—are slogans which are being emphasized in the effort to check the epidemic and the results it threatens.

A prominent feature of the campaign is the education of the public to the necessity of treating every case of cold in the head promptly. If taken at once it is declared that simple treatment will give relief in a single night, and the patient can remain steadily at work.

The treatment recommended for colds is a compound of Aspirin, Phenacetine, Quinine, Salol, Caggein Citrate, Cascara and Camphor Monobromate. This is now offered the public under the name of Reid's Grip Fix. Every home should have a box on hand while the epidemic of colds prevails. It comes in capsule form and acts quickly. Two capsules, taken two hours apart, over a period of six hours gives effective results with one capsule at a time thereafter to complete the work. Grip Fix is not a patent medicine, but when getting it be sure to ask for Reid's Grip Fix as there is no home treatment for colds which equals it. On sale at 35 cents per box at all druggists.—Advertisement.

DEALER WANTED
FOR A LINE OF
Automobiles and Trucks
FOR
Oakland
Including Surrounding Counties
Address Box No. 5376, Tribune

TOO LATE

Death only a matter of short time. Don't wait until pains and aches become incurable diseases. Avoid painful consequences by taking

GOLD MEDAL HARLEM OIL CAPSULES

The world's standard remedy for kidney, liver, bladder and uric acid troubles—the National Remedy of Holland since 1696. Guaranteed. Three sizes, all druggists. Look for the name Gold Medal on every box and accept no imitation. Sole by The Owl Drug Co.

Lumbago and Sciatica

respond quickly to the cleansing and purifying effects of the Y. L. Chan Herb treatments.

Dont wait until you are crippled up and suffering untold agony. With the first twinges, brought on by the cold damp weather, consult us.

A trial will convince you.

Y. L. Chan Co.
Wonderful Chinese Herbs
1008 Franklin St., Oakland, Cal. (near Seventeenth St.)
OFFICE HOURS:
Week days—10 to 12 a. m., 1 to 7 p. m.
Sundays and holidays—10 to 12 a. m.

PACIFIC MAIL STEAMSHIP CO.
Usual Excellent Passenger Service

TRANSPACIFIC SERVICE
HONOLULU, YOKOHAMA, KOBE, SHANGHAI, MANILA, HONGKONG, via Honolulu
New and Luxurious American Steamers
Steamers
S. S. COLUMBIA .....
S. S. VENEZUELA .....
S. S. ECUADOR .....
MANILA—East India Service
S. S. COLUSA.....
S. S. SANTA CRUZ.....
PANAMA SERVICE
MEXICO, CENTRAL AMERICA, PANAMA SOUTH AMERICA
S. S. NEWPORT .....
S. S. SAN JUAN.....
S. S. SAN JOSE.....
S. S. CITY OF PARA.....
For full information apply to
GENERAL OFFICES
California St. Phone Sutter 3307
SAN FRANCISCO, CAL.

Oakland, Antioch & Eastern Ry
Depot 16th and Station Ave. Phone Pied. 345
Leave Oakland
[illegible] Diablo way except Sunday.
[illegible] S. V. Limited—Sacramento, Pittsburg, Bay Point, Marysville, Colusa, Orville, Chico, Woodland, Obs. car.
[illegible] Concord, Diablo way. Sunday only.
[illegible] The Comet — Sacramento, Pittsburg, Marysville, Chico, Obs. car.
[illegible] Pinehurst, Diablo, Concord, Sun. only.
11:50A Sacramento, Pittsburg, Woodland way.
1:30P Sacramento, Pittsburg, Chico and way.
3:30P Sacramento, Pittsburg, Woodland way.
4:10P Concord, Diablo and way.
6:10P The Meteor—Pittsburg, Sacto., Marysville, Orville, Chico, Colusa, Obs. car.
7:50P Pittsburg, Diablo way, ex. Sunday.
8:30P Pittsburg, Danville. Sunday only.
10:30P Sacramento, Pittsburg, Woodland way.
No stops bet. Oak. and Mallard Sun.
4:20P Pittsburg and way Sunday only.

PORTLAND
THE S. F. & P. STEAMSHIP LINE
FAST PASSENGER STEAMER
ROSE CITY (1005 TONS)
Sails at 12 Noon Jan. 2.
679 Market 1130 Broadway
Sutter 2344—Phone—Oakland 1012.
San Francisco Oakland

BIG SAVING IN BUDGET: BABSON

WELLESLEY HILLS, Mass., Dec. 31.—The use of a budget system in regulating the expenditures of the United States government would save the people $2,000,000,000 in 1920, according to Roger W. Babson, the well-known statistical expert. He bases that figure on the secretary of the treasury's estimate of an expenditure of $6,266,951,000.

Babson declared that a budget system would not only do away with the uncertainty as to how the government's finances come out every year, but would save the time that is now spent by our lawmakers in discussing an endless string of appropriation bills.

"The most important thing, of course," he said, "is the saving to the taxpayers through the elimination of the 'pork barrel,' and the reduction of expenditure for essentials only. An intelligently operated budget should save from one-fourth to one-third of the money now being expended in the operation of the United States government.

"Imagine if you can a tremendous business, with four hundred and seventy-five heads all buying and borrowing individually, and each spending without being held responsible for the expenditures and floating individual loans with the bank on the general credit of the business as a whole.

RESULT OBVIOUS.

"The result is obvious. Each spends more than his share, more even than he himself intends to spend. The total indebtedness is staggering. A busines srun on such a hit-and-miss decentralized and antiquated system—or rather lack of system—would be bankrupt in no time at all.

"Yet this is precisely the plan being followed in the financial management of the United States government—the biggest business in America. True, the secretary of the treasury furnishes congress with an 'estimate' on expenses, but it is an estimate at best and a very loose one at that. Our lawmakers usually begin by levying enough in taxes to cover this figure, and a margin for emergency. Then the estimate is forgotten. Any member of the House is free to introduce any appropriation bill that hapens to meet his fancy or that of his constituents. Each feels that he must spend his share and the spending is on.

"This is not a partisan proposition but the result of an antiquated system that will continue to reap its harvest of waste and extravagance until it is uprooted and replaced by a common sense system of financing.

"Let's see what happens. A flood of appropriation bills are introduced. Just and unjust, important and unimportant, large and small, they pile up for consideration. Congress has a thousand and one important matters to consider. It is absolutely impossible to investigate each of these bills to see whether the expenditure is absolutely necessary and to be sure the amount asked for is not far in excess to the actual requirements.

ALL ARE PASSED.

"The end of the session comes around and congress is rushed with important matters. There is the pile of appropriation bills. Some of them are absolutely necessary but there is no way of telling which ones without investigation — and there is no time for inquiry. There is only one thing they can do. They pass them all, good, bad and indifferent.

"There is nothing mysterious or complicated about a budget for our own government. If it were adopted each of the heads of the various departments would list requirements and present to a congressional committee an itemized budget of the expenditures necessary for the coming year in the operation of each department. He alone would go before the committee but all budgets would be prepared in clear, concise form, so they could be published, as presented, for the benefit of the public. The congressional committee having adjusted the various budgets to a reasonable basis would then present them to congress, not as a tentative plan to be torn to pieces and amended nor as an invitation to a log-rolling party, but as a single finance measure to be passed.

"This same congressional committee could then levy taxes that would cover the budget leaving neither deficit or surplus. Our present 'blind-fold method' gets some queer results on this score. In 1900 we raised $20,000,000 too much. In 1910 we exceeded expenses by $16,000,000. In 1915 we ran in the hole $84,059,680. In 1918 we raised about half enough to meet current expenses, running behind $4,793,896,438.

"The secretary of the treasury says it will cost $6,266,951,000 to run our government during 1920. At this figure our moss-grown methods stand to cost us $2,000,000,000."

Oakland Will Greet Credit Men of State

Preparations for the state convention of the California State Association of Credit Men and Collectors, which will be held in Oakland the first week of July, were made at the monthly meeting of the Alameda County Collectors' Association held Tuesday evening in the office of H. H. Sellers. Four hundred delegates are expected to attend the convention. A committee on the convention was appointed at this meeting consisting of W. A. Sturgeon, W. E. Dean, V. W. Smith, L. L. Steele, Oscar Bennett, H. J. Foswa, L. V. Starr, Henry Phillips, M. J. Brennan and Fred Walters. Addresses were made by Leon Gray, W. A. Sturgeon, W. E. Dean and Ed Street.

Former Partners In Legal Battle

Two former partners in the French Art Shop at 350 Fourteenth street are engaged in a legal battle before Judge Harris for $400 alleged to have been unlawfully drawn from the bank of Lehotay Gust Zoltan after their partnership was dissolved. The suit was brought by Jack Osthoff.

Answering the suit, Zoltan alleges that he was forced out of the concern by Osthoff, who refused to give him any accounting of the assets of the firm or to settle with him for his share. He asks that judgment be rendered in his favor pending the settlement of an accounting suit which has not yet come to trial.

Zetina Refuses to Succeed Carranza

MEXICO CITY, Jan. 1.—Carlos Zetina, a member of the Senate who some time ago was proclaimed by his friends as a presidential candidate, has written to the capital press that he is not a candidate.

Capwells

A Wonderful Bargain Menu Both Upstairs and in the Downstairs Store

Oakland California

Semi-Annual Clearance Sales

Only Two More Days in Which to Avail Yourselves of These Bargain Offerings. Many New Entries for the Closing Days.

Extra Special for Friday

Women's Lace Fibre Hose $1.29

A special purchase of the quality that would regularly sell for $1.50 pair. Handsome lace fibre hose with deep lisle top and lisle heel and toe. Pretty designs in black and cordovan. Their high luster gives them a silky appearance. Big value.

(First Floor)

Many Clearance Bargains in the Third Floor Household Sections

Table Glassware Reduced
Save One-third to One-half

Reductions from stock and special purchases. Many perfect, but some with slight blemishes, such as bubbles and hair-lines. All grouped for easy choosing on the following price tables:

10c, 20c, 30c, 50c to $1.00

Four Discontinued Dinnerware Patterns
20% to One-half Off

Included are Plates, Cups and Saucers, Covered Dishes, Meat Dishes, Vegetable Dishes, Fruits, Jugs and other pieces.

Other Important Saving Items

Non-Mot Cutting Sugar and Creamer Sets ..... 95¢ Set
Bottle and Glass Bedroom Set ..... 95¢ Set
Mayonnaise Bowl, Plate and Ladle ..... $1.00 Set
Seven-piece Berry Set 50¢ Set

Sale of Floor and Library Lamps

Floor Lamps at $17.50
Polychrome Floor Lamps at $13.00
$6 Genuine Mahogany Library Lamp Standards $4.95
Other odds and ends of Floor and Library Lamps at great reductions. —Third Floor.

Soiled Boxes of Stationery Half Price

Finest quality of Fancy Boxed Stationery in all tints—white, blue, pink, buff and gray. Some tissue lined. The boxes have become slightly soiled through Christmas handling, but the Stationery is in good condition. Big bargain.

KODAK ALBUMS
Reduced from $1.00 to 69c

Size 7x11½ inches with linen cover and containing twenty-five black leaves. Special for these sales. Come!

Children's Books 1-3 Off

Slightly soiled—that's why they are reduced. Most desirable books at savings.

YEAR WITH THE FAIRIES..83c
CAMP FIRE GIRLS.....39c
MOTHER McGREW SERIES..33c
ANIMAL AND BIRD BOOK...33c
YOUNG FOLKS' STANDARD LIBRARY, each 39c
LITTLE FOLKS CLASSICS...23c
FAIRY AND BUNNY TAIL...17c
CHUCK AND CONNIE SEEKING HONEY 17c
YOUNG FOLKS' FAIRY TALES 17c
STORY OF LADY RABBIT...17c
—First Floor.

Gift Books 1-3 Off

Those that have been slightly soiled during the holiday shopping are reduced. A few of the titles are:

An Old Sweetheart of Mine—(Riley) 49c
Tale of Fishes (Grey).....$1.66
Works of John Milton.....$1.77
Lowell's Poetical Works.....67c
Songs of the Services—(Will Stokes) 98c
—First Floor.

Art Needlework Clearances

Art Baskets One-fourth to One-half Off

A choice sales grouping of Art Novelty Baskets, including Fruit Baskets, Work Baskets, Work Stands and Scrap Baskets. All reduced one-fourth to one-half for quick disposal.

Ash or Pin Trays 25¢
Underpriced from 39c

A special lot of ash or pin trays in pink or blue with small French designs.

Hand-Embroidered Models One-half to Two-thirds Off Former Prices

Beautiful hand-embroidered articles at bargain prices. Good assortment to choose from.

Pillows and Table Scarfs One-fourth Off

High-grade tapestry and velour sofa pillows. Tapestry scarfs. Wonderful values because stocks must be cleared for Spring.

Embroidery Silks 3¢ Skein
Broken Lots

A grouping of broken lots of Embroidery Silks, Groyona and Glossilla silks. Regularly 8c skein but reduced because of broken lots. Very choice picking.

—Third Floor.

Saving Opportunities in Women's Sweaters ... $7.95

SPECIAL PURCHASES—NEW AND FRESH
SAVE TWO DOLLARS ON THESE SWEATERS

Good-looking all-wool sweaters, firmly woven. Becoming belted styles. Colors: green, blue, red, rose, gray and brown. Some with contrasting stripings on collars and cuffs.

$12.95 SWEATERS FOR $10.95

Handsome Tuxedo styles in black, navy and other colors. Beautiful sweaters in very latest effects and weaves.

$9.95 WOOL SCARFS $7.95

Fashionable wool scarfs with plaid trimmings. Styles that may be belted down to waist.

Other similar SCARFS, regularly $12.95, for—$10.95.

Many Novelty Blouses

Formerly priced to $25.00

One-fourth Off

Handsome georgette, silk and fine lace and net Blouses richly beaded, embroidered or finished with filet lace. All the latest collar styles in the lot. Colors—white, flesh, Copenhagen, henna, brown, beige and navy.

Georgette Blouses $8.65

Formerly Priced to $12.95

Extra heavy quality. Some heavily beaded and embroidered styles among this splendid lot. Collarless or high and low neck styles, and light or dark shades.

Georgette Blouses $6.8

Formerly Priced to $10.95

Handsome models with grus high or collarless styles. Colors white, flesh, Copenhagen, brow beige and navy.

—Second Floor.

A Sweeping Clearance Sale of Our Entire Stock of Winter Hats at Three Fractional Prices

$3.95, $6.95 and $7.95

NO APPROVALS, NO EXCHANGES AND NO C. O. D.'S

All Winter Street Hats, all Winter Dress Hats and exquisite Picture Hats at one of these prices that are but a fraction of their former pricings. Because of the low prices at which this clearance will be made there will be none sent on approvals, no exchanges and no C. O. D.'s.

—Second Floor.

Toilet Goods Bargains

Look over this list. There's some saving item you will want to put on your shopping list.

50c Whisk Brooms ..... 39¢
25c Hand Brushes ..... 17¢

Extra Special

One Jar of Cocoa Cream Butter Free With Star Vibrator $5.00

A $10 Pyralin Ivory Manicure Set, 25% OFF
A $1.50 Pyralin Ivory Hair Receiver $1.39
$1.50 Pyralin Ivory Puff Boxes $1.39
85c Pyralin Ivory Hair Receiver ..... 69¢
85c Puff Box ..... 69¢
$1.25 Ideal Hair Brush ..... 98¢

10c Powder Puff Free

with a can of any of the following Talcums:

Jonteel	Bouquet Ramee
Red Feather	Vernice
Leone	Varna Violet
Mirimbi Lily	Mavis
Arbutus	Rexall
	Colgate's

A 50c Wash Cloth free with one box of Bouquet Ramee Soap ..$1
A Shampoo Brush free with a $1 bottle of Rexall Hair Tonic $1
$2 Gem Hot Water Bottle $1.89
—First Floor.

Ribbons and Ribbon Novelties at Clearance Prices

Kewpie Ribbon Novelties ¼ Off

Kewpie Boudoir Lamps, Candle Shades and fancy dressed Kewpies all marked one-fourth off their regular prices for immediate clearance. Ideal for gifts and card party favors.

Hair Bow Ribbons Underpriced

Purchased many months ago, these prices are far below the present market quotations.

LOT I—39¢ yard

These would ordinarily be 50c and 60c yard. Including satin edges, two-color, spot moire and moire striped ribbons; 5 inches wide.

LOT II—49¢ yard

If bought today these ribbons would be 75c and 85c yard. In the lot are taffeta and moire ribbons in different shades and combinations. Wonderful bargains. —First Floor.

All Ribbon Novelties ¼ Off

Entire lines of novelties and flow made from ribbons underpriced clearance — everything from ribb sachets to handbags marked one-fou less than regular prices.

Ribbon Remnants

Half-Price and Less

Very choice picking among th tables of remnants. All widths colors. From ¼ to 1½ yards in leng The needle woman will delight in th short lengths of ribbon which can made into so many dainty things.

—First Floor

Corsets Half Price

Broken lines, discontinued models and corsets that have become slightly soiled.

Included among them are the following famous makes: R. & G., KABO, GOSSARD, BIEN JOLIE, JUSTRITE and other makes. All sizes in the lot, but not a complete run of sizes in any one make. —Second Floor.

Handkerchiefs ¼ Off

Broken lines of initial and embr ered corner Handkerchiefs that slightly soiled from handling. In clearance sales at ONE-FOURTH O REGULAR PRICES. —First Floor

A Bargain Budget

Domestics

SPECIAL!! BLEACHED CRA TOWELING — Snow white with b border. Yard 2

HUCK TOWELS — Bleached, he weave with red border. Worth ne double at today's market. Sale price .....

TURKISH TOWELS—Double-thr bath towels in white. Slightly imper —that's why they are so low in pr Will wear well .....

HUCK TOWELS—Slightly imper though it will not prevent giving wear. Fine, bleached huck. Each

BATH MATS—Heavy absorbent m in attractive designs reduced becaus a dropped thread or slight stain. fects are $3.50. Big value for $1

TABLE DAMASK—64 inches w snow white and mercerized. M pretty patterns .....95¢

HEMMED NAPKINS—22-inch ton napkins, extra heavy and with borders, already hemmed. Underpr because of small defects..$1.95 do

WHITE BLANKETS — Special chase. Good weight with soft, wo finish and dainty pink or blue borc Size 66x80. Sale price....$5.45

CROCHET SPREADS — Attrac patterns and heavy quality. Size 78 Sale price ..... $2.

First Floor

SAVE ON WASH GOODS

A New Item for Friday!

Mill Ends of Indian Head—33c Yard

If this were in the piece it would be 45c yard. All good, usable lengths—firm weave and sturdy; 33 inches wide. A big bargain. —First Floor.

PRINTED ORGANDIE—Floral designs in prettily tinted backgrounds. 28 inches wide. Buy now for Spring at big savings .....29¢

PRINTED VOILES—38 inches wide and in light and tinted grounds. Many pretty patterns. Extra special at .....39¢ yard

PLAID SUITINGS—36 inches wide and extra heavy. In gingham, plaid patterns. Yard .....59¢

MILL ENDS OF ZEPHYR GINGHAMS—That's why these attractive fabrics are priced so low. Good, serviceable lengths in plaids and stripes. Underpriced to .....39¢ yard

PRINTED ZEPHYRS—Specially underpriced from 65c yard. Firm, even weave printed in gingham patterns. Special .....39¢ yard

SILK-STRIPED VOILES — Handsome single-thread voiles in dark grounds with silk stripes. Many colors. Big value .....79¢ yard

MILL ENDS OF OUTING FLANNEL—In pretty blue and pink stripes. 27 inches wide. Heavy weight and good, serviceable lengths.....39¢ yard

First Floor.

Cretonnes and Draperies

CRETONNES—Light and dark colors and small and large designs for couch covers, cushions and pads. Formerly priced to $1.00 yard for.....49¢

FIGURED FILET NETS—In ecru color and ivory. For living room, dining rooms and bedrooms. Width 45 inches. Formerly priced at 65c yard. Sale price.....54¢

FIGURED SUNFAST—In a good variety of colors and attractive patterns. Width 32 inches. Regular $1.00 and $1.25 values for .....79¢

CRETONNE CUSHIONS—Products of our own work rooms. Some with button centers and shirring all around; others with rosette corners. Some square and some oblong. Price $2.95

Third Floor

COURTHOUSE DISGRACE TO COUNTY, CLAIM

An everlasting disgrace to Alameda county is the antiquated courthouse which was built in 1879, when this country was still the undeveloped west and the county only had 62,000 inhabitants, while today the population is estimated at 500,000.

This is the consensus of opinion expressed by county officials, Superior Court judges and District Attorney Ezra Decoto.

While other and smaller counties in the state have been sufficiently progressive to build modern and adequate county buildings, Alameda county has been content to see justice administered in a building of antiquated architecture with cramped, insufficiently ventilated courtrooms, says Presiding Judge T. W. Harris.

This opinion is joined in by other members of the county bench who called particular attention to the courtrooms occupied now by Judge E. C. Robinson and Judge Joseph Koford. These courts are dark and gloomy and so situated that the face of the judge and witnesses are in the shadow and hardly discernable.

The matter of light has also caused much trouble in the other courtrooms. In the criminal branch presided over by Judge James G. Quinn, the jurors usually request that the shades be drawn over the windows, requiring the use of electric lights because the sunlight reflects in their faces. The poor ventilation is also especially noticeable when the courtroom is crowded. If the windows are opened too freely it causes drafts that are uncomfortable.

District Attorney Decoto says his offices are entirely inadequate and inconvenient. A new wing was built to provide this space, as has been done at frequent intervals, in a poor attempt to meet the requirements of a constant increase in legal matters.

Opinions differ as to whether the present site is a good one for the county buildings, but it is generally acknowledged that a better situation could be obtained. The present site of the Oakland high school is especially pointed out as a desirable location.

Woman Arrested on Jewel Theft Charge

Accused of having stolen jewels valued at $7000 and wearing apparel valued at $600 from her employee, Mrs. Frederick Bradshaw, 1427 Oakland avenue, Piedmont, Miss Jessie McArthur, a domestic, is in the county jail today. She was arrested by Detectives H. W. Heere and O. F. Davis of the Piedmont police force. Mrs. Bradshaw said she noticed the woman leaving the house with Mrs. Bradshaw's coat and notified the police. The arresting officers say they found the jewels in the cuff of the coat. Miss McArthur is said to be wanted in San Francisco for a similar offense and to be known also as Alice Moore. It is believed that she is the "woman Raffles" who has robbed a number of homes in Piedmont and Berkeley. She is 55 years old.

Chambermaid Figures in Singer's Divorce

CHICAGO, Jan. 1.—Intense scenes, outdoing the favorites of her stage, will be described by Amerilite Curci in her suit for divorce from Luigi Curci, her attorneys promised today.

The famous soprano, who charged infidelity in her petition for divorce, finished her singing engagement here last night.

Mme. Galli-Curci named Melissa Brown and others, including a colored chambermaid in Tulsa, Okla., in depositions supporting her charges against her husband.

Many Autos Stolen During S. F. Revels

SAN FRANCISCO, Jan. 1.—While automobile owners last night participated in the festivities which heralded the arrival of the new year, automobile thieves were particularly active throughout all sections of the city. Seventeen complaints of missing automobiles being filed with the traffic bureau at police headquarters.

U. S. Army Supplies in France Destroyed

BY ASSOCIATED PRESS.
LEASED WIRE TO TRIBUNE.

NANTES, Jan. 1.—Vast sheds, housing American army stocks on St. Anne Island, near the state railway station, were destroyed by fire last night with their contents.

F. W. LAUFER OPTICIAN
and
Optometrist
Start the New Year with a pair of New Glasses
487 Fourteenth Street
Between Washington and Broadway

Don't Worry
about what to serve unexpected guests. Send one of the children to the grocer's for
'Superior' Doughnuts
They're universal favorites.

Political Chiefs Line Up Forces for Conflict as Presidential Year Opens

With the beginning of the new year and the approach of the 1920 elections, the politicians are brushing up their paraphernalia and repairing weak spots and worn-out places in their long famous "fences"; candidates are putting a new coat of polish on their campaign regalia and Mr. and Mrs. Voter are getting ready to exercise their powers as rulers of the country and to relegate to the discard a large proportion of those who fail to serve their country.

County Clerk George Gross will begin tomorrow the compilation of a new great register, in which every one who desires to vote at any election this year must be recorded, as the old register expired with the old year.

In addition to the Presidential contest there are a considerable number of state and county offices to be filled at the fall election, which takes place November 2. The primaries for this election are to be held August 31 and the principles for election of delegates to the national conventions, at which the Presidential candidates will be chosen, will be held May 4.

OFFICES TO BE FILLED.

The following are the offices to be filled, on which Alameda county voters will be called upon to register a choice, and the names of the present incumbents:

United States Senator, James D. Phelan; Congress, Sixth District, comprising all of Alameda county, J. Arthur Elston; State Senator, Thirteenth District, Frank M. Carr, Oakland; Fifteenth District, Arthur M. Breed, Piedmont; Assembly, Thirty-fourth District, J. Leonard Rose, Newark; Thirty-fifth, William J. Locke, Alameda; Thirty-sixth, Leon E. Gray, Oakland; Thirty-seventh, Clifton E. Brooks, Oakland; Thirty-eighth, Edgar S. Hurley, Oakland; Thirty-ninth, Frank W. Anderson, Oakland; Fortieth, Arthur A. Wendering, Berkeley; Forty-first, Mrs. Anna L. Saylor, Berkeley. In the Fourteenth and Sixteenth Senatorial Districts there is no election, as the incumbents, Edwin M. Otis of Alameda and A. P. Anderson of Oakland, have two more years to serve.

Superior judges, Presiding Judge T. W. Harris and Judges E. C. Robinson, James G. Quinn and Everett J. Brown.

Supervisors, Chairman John F. Mullins, Oakland; Redmond C. Staats, Berkeley, and Daniel J. Murphy, Livermore.

Deputy Registrar Jo Wagner has compiled a list of dates necessary for the candidates and many voters to bear in mind concerning registration and exercising the right of suffrage.

NATURALIZATION CLOSES.

February 4 is the last day on which one may be naturalized or may take up residence in this county in order to vote at the May primary.

March 25 is the last day to obtain signatures to nomination papers for the May primary.

April 3 is the day on which registration closes for the May primary and the last day on which voters may move from one precinct to another and still qualify for the primary.

June 2 is the last day to be naturalized or to take up residence for the August primary.

June 17 is the last day for the filing of petitions with the Secretary of State for a new political party to participate in the August primary.

July 31 registration closes for the August primary, also the last day to move from one precinct to another and vote at the August primary.

TAKEN IN CELLAR SUCKING UP WINE

MARTINEZ, Jan. 1.—William Caiton is in the county jail today because of his reputed belief that S. Bardelli, owner of the Fairview winery, has too much wine for one man and because of an alleged effort on his part to relieve Bardelli of his surplus.

Caiton was found by Constable Charles Palmer late Tuesday night sitting unsteadily on a wine barrel in Bardelli's cellar sucking eagerly on a siphon he had placed in another barrel.

"This fellow has too much wine for one man for New Year's and I wanted some for myself," was Caiton's explanation of his presence in the wine cellar.

"I broke in but I don't want to break out," declared Caiton as Constable Palmer started him on the way to the county jail, where he was locked up on a vagrancy charge.

UNIONS PLAN STORE.

Preliminary steps looking toward the establishment of a co-operative store here, were taken Tuesday night by the Central Labor Council of Martinez. Fifty delegates pledged $250 in personal contributions to a fund to get the movement under way. It is proposed to incorporate a store with a $25,000 working capital. The co-operative plan was suggested, union officials said, as a means of lowering living costs. Final action on the proposal is expected at a meeting of all union delegates Friday night.

At Tuesday's meeting Fred Vetter was elected president, B. L. Aiken vice-president, and A. F. Rahvles business agent for the council to serve for the coming year.

STOCK FARM SOLD.

The sale of the Oakwood Park Stock Farm of 1000 acres in the San Ramon Valley for $103,000 by the Hibernia Savings and Loan Society of San Francisco to W. P. Frick of Piedmont was filed in the county recorder's office here today. The property comprises the best stock and grazing land in the county.

Daniels Denies He Seeks Presidency

RALEIGH, N. C., Jan. 1. — Secretary Daniels' newspaper, the News and Observer, carried this morning under a Washington dateline, a story from its correspondent there authorizing the statement that Secretary Daniels will not be a candidate for president.

Third of Babies in County Are Japanese

STOCKTON, Jan. 1—The county recorder's books show that one out of every three babies born in San Joaquin county during 1919 was Japanese. Of the 490 babies born in the county during the year 167 were Japanese.

Baby Boy Left at Doorstep in Stockton

STOCKTON, Jan. 1.—A three weeks' old baby boy was left by an unidentified person on the doorstep of the home of Mr. and Mrs. R. D. Bacon last evening. The couple found the babe at the door in a leather bag and have decided to keep the infant.

Swedish Prince to Travel in Mexico

SAN ANTONIO, Tex., Jan. 1.—Prince Wilhelm, second son of the King of Sweden, is scheduled to arrive in Mexico soon, for a tour of that country, according to telegraphic advices received here last night.

Nation Collects War Tax of Five Billion

WASHINGTON, Jan. 1.—The United States yesterday ended the greatest tax collecting year any nation has ever known. Daniel C. Roper, internal revenue commissioner, announced that more than $5,000,000,000 was collected last year for war expenditures.

"HENRY" FLITS WITH $20.

Faith in one "Henry," who was given $20 and instructed to go to a nearby store and purchase a raincoat for her, failed completely, according to Mrs. Rosie Faris, 4614 Melrose avenue, who complained to the police that she did not get the raincoat and wanted them to try to locate the elusive "Henry" and her $20.

BERKELEY MAY HAVE NEW PARK

BERKELEY, Jan. 1. — Berkeley will have a new park added to the city's beauty spots early in the new year if present plans of the council are carried through.

An offer of thirteen acres of wooded land adjoining the Hotel Claremont on the north for a consideration of $2500 has been made to the city council by Frank Stringham, former city attorney of Oakland. The proposed park is a portion of the Garber estate, one of the oldest private holdings in Berkeley, and of which Mrs. Stringham is one of the principal owners.

The thirteen acres offered lie in a glade. The offer will probably come before the council at its meeting Friday for formal consideration.

Alameda Firemen Ask Double Platoon Plan

ALAMEDA, Jan. 1.—Alameda firemen notified Fire Chief Walter Steinmetz yesterday of their intention to work for the double platoon system for the Alameda fire department. The firemen hope to have the proposed ordinance approved by the voters at large and ready to be put into operation by January, 1921. Firemen in Alameda are paid $115 a month the first year, with a maximum of $125 a month in three years. There are nineteen men in the department. The double platoon system will cost an additional $27,000 for salaries. The matter is being handled by a committee of firemen composed of Captain Carl Heimstein, Captain Ernest Berryman, Captain Gus Wagner, Captain Chas. Beuch and Captain Bruno Steinmetz.

Liquor Guard Gagged; $4052 Stock Stolen

Masked bandits, who bound and gagged the night watchman, stole wines valued at $4052 Sunday morning from the winery of Schlesinger & Bender, San Francisco, according to a report made to the San Francisco police last night.

The theft is believed to have netted the thieves four barrels of sherry, $500; four barrels whisky, $350; two kegs whisky, $350; four barrels port wine, $350; one barrel apricot brandy, $200; one barrel 1912 brandy, $450; seven barrels white wine, $1750; one bottle orange bitters, $2.

Former Service Man is Held for Forgery

ALAMEDA, Jan. 1.—Charles Peterson, a former service man, is in the Alameda city prison, held on a forgery charge made by Mrs. Birdie Droiette of 2215 Prince street, Berkeley. Mrs. Droiette accuses him of forging her name to a letter last March, with which he is said to have obtained a $50 Liberty bond from the Alameda Bethlehem shipyard. Peterson was arrested in San Francisco. His bail is $2000.

Four Arrested for Dry Law Violations

Information charging violation of the war time prohibition law have been filed against Sam Santone and John B. Buanbaranda of Oakland, and John and Alexander Beltrano of San Francisco. The latter are accused of having sold a gallon of whisky, Santone of having sold a glass of whisky, and Buanbaranda of having sold wines.

Seattle Policeman is Shot by Woman

SEATTLE, Jan. 1. — Patrolman John McGill, report clerk at central police station, was shot in the leg this morning by Miss K. Martin, in a melee with the woman and C. J. Chain, another patrolman, when McGill, according to his own statement, entered the woman's house to get a drink of whisky.

Chinese Hurt by Leap From Upper Window

During the excitement incident to the signal of his countrymen that the police were about to raid an opium joint, Wong Jim jumped through the second story window of his house at 236 Eighth street, last night and landed on the sidewalk, fracturing his leg. He was treated at the emergency hospital.

PRES. SIGNS SUGAR CONTROL BILL

BY ASSOCIATED PRESS.
LEASED WIRE TO TRIBUNE.

WASHINGTON, Jan. 1.—President Wilson has signed the McNary bill continuing the United States Sugar Equalization Board through 1920. It was announced today at the White House that his signature had been attached before midnight last night.

Secretary Tumulty in making the announcement issued this statement:

"The President has signed the sugar control bill. The bill confers discretion on the President in the matter of purchasing sugar from Cuba. It is doubtful that it will be practicable or wise for the President to exercise the power conferred so far as the purchase and distribution of sugar are concerned."

Chancery Master, Without Work, Quits

With the United States district court abreast of its civil cases, Harry M. Wright, master in chancery, handed his resignation to Federal Judge William C. Van Fleet in San Francisco yesterday. The resignation takes effect immediately. Wright, who was appointed master in chancery in 1910, when the business of the federal district court was congested, gave as his reason for resigning that there was insufficient business to keep him active.

Ten Are Jailed on Charges of Drunk

Ten drunks were placed in the city prison as a result of New Year's festivities in Oakland. A marked contrast with celebrations of past years, the 1920 New Year's was considered "slow" by the Oakland police.

Those arrested range in occupation from bootblack to bookkeeper. Friends appeared this morning before the desk sergeant to bail the prisoners.

DEFENDERS' CLUB TRANSFER READY

Although the Defenders' Recreation Club at Thirteenth and Harrison streets will be formally closed at the end of the present week, arrangements have been made to transfer most of the furniture and fittings to the present Girls' Division Club of the War Camp Community Service, at 1444 San Pablo avenue.

During the month of January, at least, it is planned to conduct the Girls' Division Club in much the same manner as the present Defenders' Club. The 2700 girls enrolled in the girls' division will have the exclusive use of the club daily until 5 p. m.

After that hour, and until 11 o'clock at night, the club will be given over exclusively to the service men and ex-service men.

Miss Clara Maxwell Taft, present chairman of the Defenders' Club, and many of the workers who have so ably conducted the Defenders' Club under her direction, have voluntarily offered to serve in the new clubrooms.

While the War Camp Community Service is relinquishing its club quarters at Thirteenth and Harrison streets, the organization will retain occupancy of the adjoining ballroom until July, 1920.

Regular Wednesday and Saturday night dances will be continued during January at the ballroom, Twelfth and Harrison streets. The dances at the Girls' Division Club will be discontinued.

Several hundred War Camp Community Service and Defenders' Club workers, both men and women, will meet for luncheon at the Hotel Oakland tomorrow.

Reports of the work done by War Camp Community Service in Oakland will be made at this meeting by various speakers. Joseph N. Borroughs, chairman of the executive committee, will preside at the luncheon. H. C. Capwell will be the toastmaster.

Miss Clara Maxwell Taft, chairman of the Defenders' Recreation Club, Mrs. Robert A. Glenn and Mrs. John H. Perine are in charge of the arrangements for the luncheon.

"Hanging Party" in Chicago Jail Opposed by Women

CHICAGO, Jan. 1.—Chicago club women are preparing today to prevent a "hanging party" announced by First Deputy Sheriff Harry C. Laubenheimer as a "lesson" for 200 prisoners at the county jail.

Raffalo Durrage, sentenced to be hanged tomorrow for the murder of Onofrio Garhano and his wife, is to be the "horrible example" in Laubenheimer's unique lesson.

According to Laubenheimer's announced plans, more than 200 prisoners held at the county jail on various charges, are to witness the execution of Durrage.

"I know from experience that anyone who has witnessed a hanging never will deliberately kill," Laubenheimer said. "It is the greatest lesson you can give a criminal. The prisoners will be kept in cells but will be placed so they may view the execution. I guarantee everyone will be sick of crime after seeing Durrage hanged."

Miss Mary McDowell of the University of Chicago settlement, who is taking the lead in preventing the "lesson being driven home in this manner," today declared the idea "shocking."

New Year Welcomed in Barn Dance Style

One of the distinctive New Year's eve parties was that given by Mr. and Mrs. T. S. Paddock, 673 Twenty-ninth street, at the Lyon storage warehouse, Twenty-ninth and Grove streets. The large place was made cozy with decorations and the party was after the style of the barn dance of the pioneer days. The guests were sufficiently numerous to fill the room and the dancing continued till 7 o'clock this morning. In the decorations was a giant Christmass tree brilliantly lighted. A Mexican dinner was served and there was a wonderful bowl of punch and other delicacaies of the line from the Paddock cellar.

Former S.F. Carpenter Killed in Sacramento

SACRAMENTO, Jan. 1. — Alex Johnston, a carpenter, formerly residing in San Francisco at 3470 Twentieth street, was shot and killed today during a quarrel in the bar room of a hotel at Ryde, Sacramento county.

Orlando Fortanini, bartender at the hotel, was charged with murder. He said he shot in self-defense.

Belvedere Residence Destroyed by Fire

Fire of mysterious origin totally destroyed the Belvedere residence of B. Byer, San Francisco cafe man, early this morning. The flames, which were plainly visible from San Francisco, gave rise to the belief that a serious conflagration was sweeping the exclusive residential town on the peninsula.

Virtually the entire town was aroused from slumber by the clamor of the volunteer fire fighters, who hurried to the scene. The home was unoccupied at the time, Byer and his wife being in San Rafael.

Native Daughter, 89 Years Old, is Dead

Mrs. Christina Jacoba Edd Larios, member of one of the earliest California families, died this morning at the residence of her daughter, 5702 Ayala street. Mrs. Larios was born in Monterey 89 years ago. She participated in many of the stirring events of the pioneer days. Since its organization Mrs. Larios has been active in the affairs of the Native Daughters of the Golden West.

DETECTIVES EXPECTED.

Portland detectives are expected in Oakland hourly to return C. E. Babcock, who is named in a grand jury indictment, charging perjury. Babcock was taken in custody by Oakland officers several days ago.

POISON BOOZE INDICTMENTS ARE RETURNED

NEW YORK, Jan. 1.—The investigation into the wood alcohol "whisky" traffic in the city has led to the revelation that about 15,000 cases of real whisky has been brought here from Kentucky and sold illegally to saloonkeepers in small quantities, it was learned today.

The wood alcohol "whisky" ring is said to have manufactured or prepared to manufacture nearly $500,000 worth of the poisonous liquor.

Giovanni Cicero, who is alleged to have been involved in the distribution of "whisky" which caused the deaths of eight persons in Passaic, N. J., was held in $2500 bail on the charge of conspiring to defeat the wartime prohibition act. Edwin G. Ware, of Brooklyn, a relative of Samuel Saleeby, who is said to have been implicated in the sale of poison "whisky" which caused the deaths of more than three-score persons in New England, was also held in $2500 bond. The charge against him was not divulged.

Four indictments have been returned by the grand jury and more are expected. Those indicted are: John J. Lynn, E. Fabian, G. W. Doyle and David S. Souso.

Federal Judge Knox issued warrants for the men, but it is said one of them has disappeared.

In Passaic six saloon men have been arrested and held without bail, while practically all the liquor in the saloons there has been confiscated.

When Mt. Katmai erupted in 1912 it sent ash to Ketchikan, 900 miles away.

Choctaw Indians of Louisiana formerly made flour of acorns.

JUST MAN TO MAN!

THE *heart* of this business institution seeks to express itself---this New Year's Day---to just once commune *aloud* with all of you. We are *glad* that we cannot boast perfection. We hope to *never* reach that pinnacle. To become an impersonal machine, without heart or soul, even though that machine might function to the *nth* degree, would rob us of the joy of reaching out, striving, for the wonderful friendships that have been and can be earned by just a store. And so we enter another year, unshakable in our determination---from the "boss" down to the errand boy --- *to be proud of every transaction between you and us* ---to serve, not institutionally, but *as MAN TO MAN!*

Arthur Ramage Co.
1311 Washington

Our Great January White Sale Begins Monday

Women's Petticoats

—Cotton sateen petticoats in figured and flowered designs with pretty flounces trimmed with pleating. Various shades and black. Specially priced for Friday and Saturday at **$1**

Gingham and Percale House Dresses at $1

—Figured percales and striped or checked ginghams made up in belted styles, nearly all have pockets. Collar trimmed with embroidery edging or banded with colored chambray. Extremely good value at **$1**.

KAHN'S Department Store.

Trimmed Hats Special $1

—A variety of attractive Winter hats in smart trimmed and tailored styles; some with facings. Plenty of navy and black. Just a limited number for these two special Dollar Days. Greatly lowered in price at.....

Handkerchiefs

—Women's Irish lawn handkerchiefs 15 for $1

—Men's fine cambric handkerchiefs 10 for $1

Kahn's Economy Sales

We anticipate that these first 2 Dollar Days of the New Year will be

The Greatest Dollar Days of Them All

Kahn's Economy Sales

Windsor Ties 2 for $1

—Boys' Windsor ties in plain and fancy colors. Full size and excellent quality. Special, two for **$1.00**.

Men's Gloves $1 pair

—Men's mocha suede gloves in gray only; pique super-sewn dress gloves. Very special, **$1.00** pair.

Men's Work Gloves $1 pair

—Extra good quality horsehide work gloves with gauntlet top. Extremely good value at **$1.00** pair.

Women's Silk Gloves 2 pairs for $1

—Six hundred pairs to choose from. Heavy quality novelty silk gloves with double tip fingers and two clasps. **Two pairs** for **$1.00**.

$1 Dollar Day $1

Friday Saturday

2 Days---Friday and Saturday

Silk Angora Scarfs $1

—Attractive silk angora scarfs in new colors and combinations. Good size, choker style scarfs. Extra value at **$1.00**.

Val Laces and Insertions 2 pieces for $1

—Val laces and insertions in widths from ½ to 2½ inches. Round and diamond mesh patterns that are clear and distinct. Twelve yards to the piece.

Linen Cluny Laces 6 yds. for $1

—Cluny, torchon and crochet laces in widths from 1 to 4 inches. Strong, durable linen quality. **Six yards** for **$1.00**.

Georgette Ruffling $1 yd.

—Van Dyke and hemstitched border ruffling in white, flesh and colors. Extra well made quality.

Dollar Day Values in Hosiery and Underwear

Outsizes Burson Hose 3 Pairs for $1

—Women's Burson Hose in out sizes. Black, white or balbriggan. Made to fit without a seam. Limit of three pairs to each customer.

Silk Boot Stockings 3 prs. for $1

—Women's silk boot hose in colors only. Double cotton thread heel and toe and deep garter top. All sizes. Specially priced for Dollar Days.

Women's Union Suits $1

—Forest Mills make. Cut in the low neck style without sleeves; band top and knee length. Also bodice style; sizes 34 to 44.

Women's Munsingwear $1

—Women's winter weight cotton Munsingwear shirts and drawers. The shirts are in the high neck style with elbow or long sleeves. Sizes 36 to 44.

Children's Stockings 4 prs. for $1

—Broken lines of children's school and dress stockings. Included are some mill irregulars. Sizes from 6 to 9½. Special FOUR PAIRS FOR **$1**.

Women's Vests 2 for $1

—Winter weight cotton vests in the low neck style with elbow sleeves. Sizes 36 to 38—"Seconds"—(A few are slightly soiled.)

Sleeveless Vests 3 for $1

—Women's sleeveless vests cut extra long and full size. Swiss ribbed, lisle finished garments. Sizes 4 to 9—"Seconds."

Liberal Repricings on Wash Goods and Domestics Make Dollar Days Interesting

Bed Pillows $1

—Sanitary and odorless feather-filled bed pillows, covered with blue and white striped ticking. Special for Friday and Saturday. **$1.00** each.

Rubber Sheeting $1 yd.

—Water and acid-proof rubber sheeting for baby's crib or buggy. Width 36 inches.

Curtain Scrim 5 yds. for $1

Fine even threaded quality scrim. The good wearing kind for attractive, yet inexpensive, curtains. **Five yards for $1.00.**

Baby Blankets $1

—Colored nursery blankets in the crib size (36x48 inches). Pink or blue, with neat white figures that will delight baby.

500 Pairs of Curtains---Special $1 Pair

—Mill samples that are slightly damaged. Nottingham and net curtains in various attractive styles. All qualities grouped at this one price for Dollar Day. Extremely good value at $1.00 pair.

Crash Toweling 7 yds. for $1

—Extra fine quality crash toweling for roller or hand towels. The serviceable, good-wearing kind. **Seven yards for $1.00.**

Hemstitched Towels 4 for $1

—Full bleached hemstitched huck towels with that soft, long wearing finish that goes with real quality. Specially priced, **four for $1.00.**

Huck Towels 7 for $1

—These are full bleached, hemmed and very absorbent. Excellent value at **seven for $1.00**—Friday and Saturday only.

Table Cloths $1

—Good quality, full bleached table cloths for every day hard usage. Neat, attractive patterns for your selection.

Wool Finish Suitings 5 yds. for $1

—Extra good quality wool-finish suitings in tan or brown, with small hair line stripe. Specially priced at five yards for $1.00.

Foulard Suitings 5 yds. for $1

—Foulard wash suitings in dark and medium grounds, with fancy figured and flowered patterns. Extremely good value at *five yards for $1.00.*

Plaid Suitings 5 yds. for $1

—Fancy high colored plaid suitings for women's and children's wear. Specially priced at **five yards** for **$1.00.**

White Voiles 3 yds. for $1

—Extra fine quality, even-threaded snow white voile. Width 38 inches. Specially priced for Friday and Saturday at **three yards** for **$1.00.**

India Linon 5 yds. for $1

—Plain white India Linon. The sheer white, even-threaded material for serviceable underwear and dresses. Extra value at five **yards** for **$1.00.**

Wash Ripplette 3 Yds. $1

—Popular washable ripplette in even stripes. Very serviceable and always launders well. Special, **three yards for $1.00.**

Playtime Suitings 3 yds. $1

—Serviceable playtime suitings in stripes and checks, on light or dark grounds, for women's and children's wear. Specially priced at **three yards for $1.00.**

Figured Burlap 2 yds. $1

—Yard wide figured burlap in a large range of pleasing patterns for furniture coverings, side drapes, etc. **Two yards** for **$1.00.**

Figured Marquisette 2 yds. for $1

—Fancy figured curtain marquisette in a wide array of colorings and pleasing designs for attractive curtains and drapes. **Two yards for $1.00.**

Pillow Case Muslin 3 yds. for $1

—Fifty-four inch bleached pillow case muslin. Also suitable for cot sheeting. Specially priced at **three yards for $1.00.**

Table Damask 2 yds. $1

—Extra fine quality table damask. The heavy, good wearing quality for every day use. Neat block and plaid patterns. Special, **two yards** for **$1.00.**

Napkins 6 for $1

—Full bleached, hemmed napkins with attractive patterns. Specially priced at **six** for **$1.00.**

Cotton Challies 5 yds. $1

—Cotton dress challies in cream grounds with small figured effects. Width 27 inches. Extremely good value at **five yards** for **$1.00.**

Robing Flannel 2 yds. $1

—Heavy, fleecy robing flannel in attractive novel patterns for bath robes. Very good value at **two yards** for **$1.00.**

Figured Flannelette 3 yds. for $1

—Fancy figured cashmere flannelette in neat flowered and figured as well as striped patterns, for house dresses, kimonas and other wearables. **Three yards** for **$1.00.**

Tennis Flannel 4 yds. $1

—Heavy, fleecy and warm tennis flannel in blue and white stripes, for night gowns, pajamas, etc. **Four yards** for **$1.00.**

Dollars Go Far in the Art Needlework Section

Stamped Centers 2 for $1

—Thirty-six-inch center pieces stamped for embroidering in pretty round designs. TWO FOR **$1.**

Children's Stamped Dresses $1

—Children's stamped pique dresses with cuffs, collar and pockets. Sizes two to four years.

Centerpiece Rolls $1

—Attractive cretonne covered ready-made rolls for center pieces. Considerably lowered in price at **$1.**

Stamped Nainsook Gowns $1

—Full cut, ready-made gowns of serviceable nainsook stamped in neat designs.

48-in. Imitation Filet Scarfs $1

Linen Centers $1

—Pure Irish linen center pieces. These are especially attractive values. Repriced for this event at **$1** each.

Round Pillows 2 for $1

—Good looking round sofa pillows with smart cretonne fancy centers. Special, TWO FOR **$1.**

Round Pillows at $1

—These also are made with fancy cretonne centers of a better quality than the above. Extra good value.

Cushion Covers 2 for $1

—Attractive crash cushion covers with fancy centers trimmed with bead ornaments. Friday and Saturday only at TWO FOR **$1.**

45-in. White Scalloped Scarfs $1

Bungalow Aprons Special 2 for $1

—Serviceable bungalow aprons of percale, in black and white striped or blue checked patterns. Coverall aprons that will prove very practical. Ordinarily the price is much higher—special for Dollar Days—**two for $1.00.** (Limit of two to a customer.)

Dainty Silk Camisoles at $1

—A limited quantity of silk, Jap satin and crepe de chine camisoles with smart lacy yokes and ribbon or lace shoulder straps. White or flesh pink, in all sizes for women. Specially priced at **$1.00.**

White Muslin Petticoats $1.00

—Just sixty serviceable white muslin skirts cut on slender lines, with lace or embroidery flounce. Excellent value.

Muslin Drawers 2 for $1.00

—White drawers of firm, serviceable muslin; made in the open style only and finished with ruffle of embroidery. **Two pairs** for **$1.00.**

Batiste Bloomers 2 for $1.00

—Good quality batiste bloomers, cut full and roomy and not a bit cumbersome. Specially priced at **two** for **$1.00.** (Only two pairs to a customer.)

Dollar Day Jewelry Specials

—Fancy HAIR ORNAMENTS **$1**

—HAND BAGS OR PURSES **$1**

—TABLE KNIVES AND FORKS, 3 for..... **$1**

—Silver Plated CHILD'S CUP, special **$1**

—Sterling Silver and Platinoid BAR PINS..... **$1**

—Silver Plated TABLE ACCESSORIES **$1**

—Attractive METAL BAG FRAMES, special.. **$1**

—ROGERS DESSERT SPOONS **$1**

Drug Specials for Dollar Days

"No-Seam" Hot Water Bottles $1

—Two-quart rubber hot water bottles made all of one piece without seams. Sold in two colors: red or chocolate brown. No home should be without one. Special.....**$1**

Wash Sets—Special $1

—Set consists of three embroidered wash cloths in three different colors with four cakes of Palm Olive Soap. Special **$1**

Safety Razors with Soap $1

—You may choose an Ever-Ready, Gem or Enders safety razor with a stick of Colgate's or Williams' shaving soap and purchase them Friday or Saturday, both for **$1**

Dollar Day Silks

Silk Messaline $1 yd.

—Colored silk messaline in a limited number of pleasing shades. The quantity will not last long so shop early.

Crepe de Chine $1 yd.

—All silk crepe de chine in black and a few colors. Full yard wide. If purchased in today's market the price would be doubled. A limited quantity at $1 yard.

Black Taffeta Silks $1 yd.

—Very good quality in the thirty-two-inch width. Specially priced for Friday and Saturday.

Silk-Faced Velvet $1 yd.

—Black silk-faced velvet in the seventeen-inch width. Special **$1** yard.

Colored Taffeta Silks $1 yd.

—Yard wide, all silk quality, mostly in light shades and a few dark shades. Just a limited quantity to close out at this remarkably low price.

Silk Mixed Poplins $1 yd.

—Extra good quality. Desirable street shades such as plum, taupe, navy, gray, myrtle, etc. Width 36 inches.

Black Duchess Satin $1 yd.

—Width 36 inches. Lustrous and very good looking. Greatly lowered in price.

Pongee Silks $1 yd.

—Heavy quality, all-silk pongee in the natural shade only. Excellent value at **$1** yard.

Infants' and Children's Wear

Odds and Ends at 2 for $1 and $1 Each

—Odds and ends of infants' and children's wear. Handled goods and merchandise that are slightly damaged. Some extraordinary values presented. All are less than regular.

Children's Creepers 2 for $1

—Serviceable creepers of blue chambray, neck and sleeves trimmed with braid. Sizes six months to two years. Specially priced at **TWO FOR $1.**

Children's Knit Toques 2 for $1

—Smart knit toques for children. These are in various pleasing colors and styles. Some are suitable for women. Special—TWO FOR **$1.**

Children's Sweaters $1

—A clear-away of broken lots of wool or fiber sweaters in different colors and styles. Just a limited quantity. Repriced for immediate disposal.

Girls' Sateen Bloomers 2 for $1

—Black or white sateen bloomers for girls from four to fourteen years. Well made, serviceable and full cut. Extra good value at TWO FOR **$1.**

Snookums Rubber Pants 2 for $1

—Infants' rubber pants in natural or white. All sizes. Repriced for Dollar Days at TWO PAIRS FOR **$1.**

An odd lot of

Corsets at $1

—An odd assortment of discontinued models and broken lots of women's corsets. Extremely liberal value at **$1.00.**

Women's Sanitary Napkins 2 boxes for $1

—Good quality, carefully made, sanitary napkins, packed one dozen in a box. Special for Friday and Saturday, **2 boxes for $1.00.**

Children's Drawer Waists 6 for $1

—Children's muslin drawer waists in sizes two to ten years. Specially priced, **6 for $1.**

Men's Furnishings

Men's Ties 4 for $1

—A wide assortment of attractive ties in various patterns and colors. Repriced for Dollar Days at FOUR FOR **$1.**

Men's Ties 2 for $1

—Attractive silk neckwear for men in pleasing new novel patterns and colorings. Specially priced at TWO FOR **$1.**

Men's Socks 6 Pairs for $1

—These are in black only, properly re-inforced heels and toes. "Seconds." SIX PAIRS FOR **$1**

Muslin Nightshirts $1

—Men's muslin nightshirts trimmed with fancy braid. Cut large and roomy. Excellent value for **$1.**

Suspenders 3 for $1

—Men's suspenders of durable, wide elastic-web with leather tabs. THREE FOR **$1.**

President Suspenders 2 for $1

—Medium weight President suspenders specially priced at TWO PAIRS FOR **$1.**

Shirts and Drawers $1

—Men's gray merino shirts and drawers in the medium weight. Specially priced at **$1** garment.

Boys' Gray Shirts $1

—Boys' school shirts of serviceable gray material. Sizes 12½ to 13½.

GROCERTERIA Friday Only

White Bear Soap 24 bars for $1

Campbell's Tomato Soup 10 tins for $1

Waikiki Pineapple 4 med. tins for $1

Sugar Corn---Our Flag 7 tins for $1

Two-Pound Box Assorted Candies $1

—Contains chocolates and bon bons, wrapped taffies, peanut taffies, and Turkish caramels. A generous two-pound box for **$1.**

Specially priced for Friday and Saturday only.

Women's Satin Slippers $1 Pair

—Three hundred pairs of satin evening slippers in an assortment of desirable colors and styles for your selection. French or Cuban covered heels. Some are beaded, others have silk pompoms. Suitable for evening wear or bedroom slippers. Handled goods that have been slightly soiled. Not all sizes in each color or style, but all sizes in the lot.

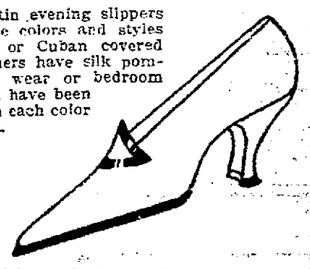

Odds and Ends of Children's Shoes $1 Pair

—Included are button shoes, white Sea Island duck shoes in low and high cut styles and Mary Janes. Extremely good value if the size wanted is here.

Women's Shoes $1 Pair

Sizes 2 to 4 only

—Real bargains for women with small feet. Both high and low cut shoes in button or lace styles; also oxfords and pumps. Many are suitable for misses who wear sizes from 2 to 4. The pair, **$1.00.**

INTEREST OF AUTO DEALERS IN SHOW HERE

That the eyes of the western automobile world are now focused on Oakland and the Automobile Show to be held in the Oakland Municipal Auditorium, January 19 to 25, is attested to in a letter, received today by "Bob" Martland, manager of the forthcoming event.

The communication is from Harrison Goldsmith, secretary of the Rocky Mountain Auto Trades Association, which represents the states of Colorado, Wyoming and New Mexico. It states that the writer, accompanied by J. C. Norton, president of the Denver Automobile Association, will attend the local show.

"The Board of Directors decided that closer co-operation with California was more important than to attend the National Convention in Chicago," states Goldsmith in one part of his letter.

The work of decorating the auditorium's interior, which began last week, is rapidly nearing completion under the supervision of Charles Francis Rosa, famous artist and mural decorator. His work is familiar to lovers of art throughout the nation and among his local successes are the murals in "Tait's" and his work on "Rainbow Lane." The services of such a genius are not to be secured for a picayune and it is known that this work alone will cost well over $10,000.

The dealers entering in the event are making preparations for their individual exhibitions and a drawing was held recently for locations. The entire floor of the auditorium will be covered with canvas and no car will be allowed within the hall that carries any gasoline in its tank. This eliminates any possible danger of fire and damage to the wooden floors that might come from driving a car across them under motor power.

Although the doors of the auditorium will be open to the general public on Monday afternoon, January 19, the grand opening has been scheduled by the show committee to take place on Monday night. Then, in a blaze of splendor the post-war creations will vie for first honors with the raiment of fashionably gowned women attending the "first night."

Spokane, Wash., has the unique distinction of having two waterfalls of combined height of 150 feet, within the business center of the city.

Plays and Players

FORD SISTERS LEAD ORPHEUM OFFERING

One good bill deserves another—and two such elaborate programs as those offered Orpheum patrons during the holiday weeks deserve another of unusual brilliancy to maintain the high standard. For next week a new program of entertainment that outrivals those of the Christmas and New Year's weeks will be offered, with three headliners on an all-feature bill. The featured acts on the new program will be the Ford Sisters, Gallagher & Martin, and Marshall Montgomery.

Everybody knows the famous Four Fords, vaudeville's most artistic exponents of the dance. For musical numbers and [illegible] comedy, "Skeets" Gallagher and Irene Martin know no peers. Marshall Montgomery is billed as the world's greatest ventriloquist. Howard's Spectacles, an animal act, will be the novelty feature of the new bill. The Jordan Girls, in a comedy-wire offering; Jack Osterman in a comedy offering; Rose and Sumner with a surprise act; two films and a special musical program complete the bill.

SCHUMANN-HEINK TO VISIT OAKLAND SOON.

Oakland will shortly be visited by "Schumann-Heink," the world's acknowledged "Queen of Song," who with Frank La Forge, the famous pianist, assisting, will present one of those wonderful song recitals that have so strongly endeared this great woman to the music-lovers of the entire world. The position of the famous contralto before the public today is a most unique one, for throughout this, as other lands, she is perhaps more thoroughly beloved than any other singer who has ever made a bid for public favor.

Madame Schumann-Heink, with La Forge at the piano, will give a superb recital at the Oakland Auditorium Tuesday evening, January 6. Tickets are now on sale at Sherman, Clay & Co., Oakland, under the direction of Miss Z. W. Potter.

COMEDY OFFERINGS SHOWN AT KINEMA.

"Twenty-three and a Half Hours' Leave," the comedy taken from Mary Roberts Rinehart's delightful story of training camp life, will close Saturday night at the Kinema theater, to be followed by "Everywoman," the elaborate Paramount-Artcraft special.

Douglas MacLean and Doris May, the new pair of stars who have made their bow in "Twenty-three and a Half Hours' Leave," have achieved fame in practically one flight by their clever work in this picture.

"Salome vs. Shenandoah," Mack Sennett's elaborate parody on two famous historical incidents in which Ben Turpin appears as a southern general, Marie Prevost as Salome and Charlie Murray as King Herod, is also a feature of the Kinema program today.

A novel special number is "The Song Shop," in which all of the latest jazz and popular pieces are introduced.

"NOTHING BUT LIES," AT FULTON THEATER.

Effervescent, sparkling mirth, in the merry Willie Collier comedy, "Nothing But Lies," is the holiday bill of fare set forth at the Fulton theater this week. Next week's offering is to be one of the most recent of the successful plays of mystery and thrills, "The Woman in Room 13."

This week's schedule includes two shows New Year's eve, an extra matinee New Year's Day, and the regular Wednesday and Saturday matinees.

The Rizal Arabian Orchestra is giving its final week of delightful string music, playing in a beautiful Persian setting, made possible between acts by the use of the Fulton's revolving stage, the "Light Cavalry Overture," "The Arabian Rag," "Ragdad of Bagdad," and other numbers. Mlle. Fleurette Jeoffrie, danseuse, is presenting a new series of terpsichorean attractions.

Next week's play, "The Woman in Room 13," is said to be one of the most fascinating plays of its kind to be presented to the play-going public in recent years.

THREE STARS APPEAR IN BROADWAY SHOW.

Boasting the presence of three stars—Dorothy Dalton, Charles Ray and Louis Glaum—"The Weaker Sex," beginning at the Broadway theater today for two days only, offers in addition the most dramatic plot ever written for the screen.

"The Weaker Sex" is as big in theme as it is in setting and might continue for the balance of the week at the Broadway theater but for future bookings. It visualizes a great murder trial, in which a woman confesses the murder of her lover and is defended and acquitted by a woman whose intuition and appeal to the judge wins their favor.

The same program today and tomorrow offers "A Jungle Gentleman," one of the greatest animal comedies ever produced.

Saturday, Al Jennings heads the bill in "Fate's Mockery."

KOLB AND DILL BREAK RECORD AT YE LIBERTY.

New Year's Day will be officially celebrated today at Ye Liberty Playhouse by a special matinee of "Wet and Dry," the newest and most popular of the Kolb and Dill offerings, in which the two favorites are appearing this season and breaking all records for attendance at Ye Liberty, where they will remain for the rest of the week only, with two more matinees, one on Saturday and the last one on Sunday.

The new offering written by Dill and staged by Kolb, with music from Jean Havez, author of the music for "So Long, Letty," "Canary Cottage," "Poor Mama" and a dozen other successes, is one of the best all-round entertainments ever offered at Ye Liberty.

Everybody who is at all interested in the theater has heard of Alan Dale, the famous critic of the New York American. It was no less an authority than Mr. Dale who said of "Up in Mabel's Room," the famous farce which comes to Ye Liberty Playhouse for a limited engagement of three days, with a bargain matinee on Wednesday, that it was "an entire outfit of laughter."

CHARLES RAY FEATURE PRESENTED AT FRANKLIN.

Charles Ray turns criminal and goes in for a career of safe-cracking in his latest picture, "Crooked Straight," now playing at the Franklin theater.

But that is only the beginning of things. He decided to go straight and take the place of both mother and father to two lively youngsters, and he finds that keeping them tidy is quite as strenuous as dodging the law. Then he cracks one last safe—and the girl to whom he made a promise that he would never do another job, saw him.

The comedy of the program is supplied by "Rubes and Robbers," in which the slapstick is advantageously combined with more subtle forms of comedy.

"LUCK OF A TOTEM" HEAD PANTAGES BILL.

Pantages vaudeville will keep open house today (New Year's Day), when the shows will run from 1 p. m. until 11 p. m.

This week's bill is giving excellent satisfaction and includes Harry Girard & Co. in "The Luck of a Totem"; Joe Whitehead, the "hut" comedian; Cardo & Bell, Italian street singers; Charles Mack & Co. in "A Friendly Call"; Berniviel Bros., violinists, and Raymond Wilbert.

Next week's big feature will be "Making Movies," presented by Madern and Ward. A real motion picture will be made on the stage in full view of the audience, in conjunction with the regular vaudeville.

CHARLIE CHAPLIN IS FEATURED AT T. AND D.

If Oakland laughed the old year out and the New Year in, it was partly because Charlie Chaplin is here at the T. and D. theater in "A Day's Pleasure," his latest First National one-million-dollar comedy. This is Chaplin's fifth day at the T. and D. He has three more to go. If Oakland's left limp with laughter, it is because the comedian was never funnier in any of his other pictures.

The ripple of laughs which Chaplin causes when he first cranks his "flivver" for a day of pleasure sweep into a gale and end in a versatile tornado at the finish.

The program for the balance of the week concludes with the Chaplin comedy, Olive Thomas in "The Spite Bride"; the Miramba band of clever instrumentalists; a scenic prologue in which a Chaplin impersonator creates fun; Marcelli's big orchestra and a news weekly.

Sunday, Owen Moore tops the program in "Piccadilly Jim."

"DESERT GOLD" HEADS PROGRAM AT AMERICAN.

"Desert Gold," the virile, powerful Zane Grey play, continues to pack the American Theater, where this feature, together with "A Damsel in Distress," featuring Creighton Hale and June Caprice, are the joint headliners.

"Desert Gold" is the celebrated novel made into a play of intense interest, and featuring an all-star cast, among whom are such artists as E. K. Lincoln.

Booked for next week is Will Rogers, who will be starred in "Jubilo," the famous Saturday Evening Post story. Gladys Brockwell, in "Thieves," is to also be featured on the bill. John Wharry Lewis, with his orchestra, are arranging a musical surprise and Edgar Bayliss, organist, will have some special selections for the big bill.

Europe first heard of the giraffe in 1737, but refused to believe such an animal existed.

German Shell, Relic, Kills Ex-Soldier

Word of the death of Leslie A. Kettering from the explosion of a German shell which he had brought home from France as a souvenir, has reached his friends in Oakland and has caused them to call attention to the possible danger of similar deaths here from the same cause. In the Kettering case, which occurred at Aurora, Neb., the returned soldier was demonstrating haw the shell was fired to some friends when the shell exploded, killing him instantly. It is said that most of the shells which soldiers have brought from France are already exploded or charges have been removed from them, but it is said that great care should be used in handling souvenirs of this type.

The combined area of California and Texas is greater than that of France and Germany together.

When in Doubt

order

'Superior' Doughnuts

They go good anywhere and any time.

JANUARY SHIRT SALE

SHAW & ALLEN

THREE STORES

Owing to the late arrival of goods intended for the holidays, we are overstocked in Shirts, Neckwear and Underwear. In order to get in shape for inventory, we must reduce our stock. To reduce stock we are going to forget profits and give you values that are real savings.

SHIRTS

$2.00 quality now.....$1.35
$2.50 quality now.....$1.85
$3.00 quality now.....$2.15
$3.50 quality now.....$2.55
$4.00 quality now.....$2.85
$4.50 quality now.....$3.35
$5.00 quality now.....$3.65
$6.00 quality now.....$4.65
$6.50 quality now.....$4.65
$7.00 quality now.....$5.25
$7.50 quality now.....$5.25
$8.50 quality now.....$5.95
$10.00 quality now.....$7.25
$12.50 quality now.....$9.65
$13.50 quality now.....$10.65
$15.00 quality now.....$12.05

UNDERWEAR

$2.00 Union Suits.....$1.65
$2.50 Union Suits.....$1.95
$2.75-$3 Union Suits.....$2.15
$3.50 Union Suits.....$2.65
$4.00 Union Suits.....$3.15
$4.50 Union Suits.....$3.45
$5.00 Union Suits.....$3.95
$1 Shirts and Drawers, each 80c
$1.75 Nat. Wool Drawers $1.25
$2.00 Nat. Wool Drawers $1.65
$2.25 and $2.50 Natural Wool Drawers.....$1.95
$3 G. & M. Silk Lisle Drawers.....$2.35
$3.50 Wool Medlicott Drawers.....$2.65
$2.50 Cooper Heavy Cotton Drawers.....$1.95

Flannelette Pajamas and Night Shirts

PAJAMAS
$2.50 quality now.....$1.95
$3.00 quality now.....$2.35
$3.50 quality now.....$2.85

NIGHT SHIRTS
$1.75 quality now.....$1.45
$2.00 quality now.....$1.65
$2.50 quality now.....$1.95

Quantities of Beautiful

Neckwear Greatly Reduced

55c 80c $1.00 $1.35 $1.85 $2.15 $2.55 $2.85 $3.15 $3.65

SHAW & ALLEN

HABERDASHERS

1228 Broadway---427 14th St. Oakland

664 Market St. San Francisco

Beginning Tomorrow H. Liebes & Co Ending January 31

ESTABLISHED IN 1864 FURS GRANT AVE AT POST ST SAN FRANCISCO

56th Annual Fur Sale

THE H. Liebes & Co. Annual Fur Sale has become an institution—an event with an unbroken record of 56 years.

As usual, it offers all of our stock and only our stock—every fur of that high standard of beauty, quality and workmanship which since 1864 has been associated with the name "H. Liebes & Co."

Raw fur prices and manufacturing costs continue to advance. We could not duplicate a single fur in our stock to sell at its present price.

This sale affords the best opportunity that will come during the entire year of 1920.

Entire Stock of Made-up Furs

20% to 40% Off

Note These Exceptionally Low Prices

$100 Black Pony Coat.....$ 50.00
$ 90 Black Pony Coat.....$ 45.00
$425 Leopard Seal Coat, Hudson Seal Collar.....$212.50
$1,500 Mink Coat.....$900.00
$ 875 Mole Coat, fox trimmed $525.00
$ 700 Hudson Seal Coat.....$420.00
$ 875 Mole Coat, Fox trimmed $525.00
$ 600 Hudson Seal Coat.....$360.00
$500 Hudson Seal Coat.....$300
$450 Kolinsky Ringtail Coat.....$270
$450 Gray Caracul and Hudson Seal Coat.....$270
$200 Black Caracul Coat.....$120
$550 Taupe Squirrel Wrap.....$330
$450 Hudson Seal and Kolinsky Squirrel Wrap.....$270
$385 Taupe Nutria Wrap.....$231
$285 Sealine Wrap.....$171
$200 Taupe Squirrel and Caracul Wrap.....$120
$275 Taupe Nutria Cape.....$165
$210 Mole Cape.....$126
$185 Hudson Seal Cape.....$111
$125 Mole and Ermine Cape.....$ 75
$200 Hudson Seal and Mole Scarf.$120
$150 Mole Scarf.....$ 90
$ 95 Taupe Nutria Cape.....$ 57
$ 90 Mole and Hudson Seal Cape..$ 54
$ 90 Taupe Nutria Cape.....$ 54
$285 Mole Set.....$171
$135 Mole Novelty Set.....$ 81
$ 95 Civet Trimmed Coat.....$47.50
$175 Beaver-Trimmed Coat....$87.50
$160 Hudson Seal Trimmed Coat.....$80.00
$ 95 Raccoon Trimmed Coat...$47.50
$450 Civet-Lined Coat with Persian Collar.....$225.00
$650 Persian Coat, Black Lynx Collar.....$325.00

"Hudson Seal" is the trade name for "Seal-dyed Muskrat."

The Sale Stock a Fashion Review of Winter Fur Modes

FOX SCARFS
Taupe Fox Scarfs
Regular prices....$22.50 to $175.00
Sale prices.....$18.00 to $140.00
Kamchatka Fox Scarfs
Regular prices....$30.00 to $135.00
Sale prices.....$24.00 to $108.00
Dyed Black Fox Scarfs
Regular prices....$15.00 to $150.00
Sale prices.....$12.00 to $120.00
Georgette Fox Scarfs
Regular prices....$50.00 to $135.00
Sale prices.....$40.00 to $108.00
Silvered Fox Scarfs
Regular prices....$75.00 to $300.00
Sale prices.....$60.00 to $240.00
Cross Fox Scarfs
Regular prices....$45.00 to $215.00
Sale prices.....$36.00 to $172.00
White Fox Scarfs
Regular prices....$55.00 to $150.00
Sale prices.....$44.00 to $120.00
Dyed Blue Fox Scarfs
Regular prices....$40.00 to $150.00
Sale prices.....$32.00 to $120.00
Natural Blue Fox Scarfs
Regular prices...$175.00 to $450.00
Sale prices....$140.00 to $360.00
Silver Fox Scarfs
Regular prices..$225.00 to $1500.00
Sale prices...$180.00 to $1200.00
All other shades and species of Fox at corresponding reductions.

SKUNK
Scarfs, Stoles and Throws
Regular prices....$35.00 to $450.00
Sale prices.....$28.00 to $360.00
Muffs
Regular prices....$40.00 to $125.00
Sale prices.....$32.00 to $100.00
Capes and Coatees
Regular prices...$245.00 to $525.00
Sale prices....$196.00 to $420.00

WOLF SCARFS
Steel Gray Wolf Scarfs
Regular prices....$37.50 to $75.00
Sale prices.....$30.00 to $60.00
Taupe Wolf Scarfs
Regular prices.....$27.50 to $85.00
Sale prices.....$22.00 to $68.00
Black Wolf Scarfs
Regular prices.....$25.00 to $95.00
Sale prices.....$20.00 to $76.00
Lucille Wolf Scarfs
Regular prices.....$35.00 to $90.00
Sale prices.....$28.00 to $72.00
Dove Gray Wolf Scarfs
Regular prices.....$40.00 to $75.00
Sale prices.....$32.00 to $60.00
Georgette Wolf Scarfs
Regular prices....$42.50 to $85.00
Sale prices.....$34.00 to $68.00
Kamchatka Wolf Scarfs
Regular prices.....$45.00 to $95.00
Sale prices.....$36.00 to $76.00
All other shades of Wolf Scarfs at corresponding reductions.

KOLINSKY
Scarfs, Stoles and Throws
Regular prices....$40.00 to $475.00
Sale prices.....$32.00 to $380.00
Muffs
Regular prices....$50.00 to $150.00
Sale prices.....$40.00 to $120.00
Capes and Coatees
Regular prices...$250.00 to $675.00
Sale prices....$200.00 to $540.00
Coats and Wraps
Regular prices..$375.00 to $2750.00
Sale prices...$300.00 to $2200.00

HUDSON BAY SABLE
Scarfs, Stoles and Throws
Regular prices...$50.00 to $1950.00
Sale prices....$40.00 to $1560.00

HUDSON SEAL
(SEAL-DYED MUSKRAT)
Scarfs, Stoles and Throws
Regular prices....$35.00 to $250.00
Sale prices.....$28.00 to $200.00
Muffs
Regular prices....$65.00 to $125.00
Sale prices.....$52.00 to $100.00
Capes and Coatees
Regular prices....$50.00 to $585.00
Sale prices.....$40.00 to $468.00
Coats and Wraps
Regular prices..$475.00 to $1400.00
Sale prices...$380.00 to $1120.00

SQUIRREL
Scarfs, Stoles and Throws
Regular prices....$40.00 to $350.00
Sale prices.....$32.00 to $280.00
Muffs
Regular prices.....$35.00 to $85.00
Sale prices.....$28.00 to $68.00
Capes and Coatees
Regular prices....$85.00 to $450.00
Sale prices.....$68.00 to $360.00
Coats and Wraps
Regular prices...$500.00 to $875.00
Sale prices....$400.00 to $700.00

MOLE
Scarfs, Stoles and Throws
Regular prices....$30.00 to $260.00
Sale prices.....$24.00 to $208.00
Muffs
Regular prices....$50.00 to $135.00
Sale prices.....$40.00 to $108.00
Capes and Coatees
Regular prices...$110.00 to $375.00
Sale prices.....$88.00 to $300.00
Coats and Wraps
Regular prices..$360.00 to $1150.00
Sale prices...$288.00 to $920.00

LYNX
Black, Taupe, Silver, Natural and Blue Lynx Scarfs
Regular prices....$25.00 to $375.00
Sale prices.....$20.00 to $300.00
Muffs, Novelty Neckpieces and Capes
Regular prices....$25.00 to $375.00
Sale prices.....$20.00 to $300.00

NUTRIA
Scarfs, Stoles and Throws
Regular prices....$45.00 to $275.00
Sale prices.....$36.00 to $220.00
Capes and Coatees
Regular prices....$50.00 to $325.00
Sale prices.....$40.00 to $260.00
Coats and Wraps
Regular prices...$456.00 to $785.00
Sale prices....$360.00 to $628.00

MINK
Scarfs, Stoles and Throws
Regular prices....$45.00 to $525.00
Sale prices.....$36.00 to $420.00
Muffs
Regular prices....$65.00 to $225.00
Sale prices.....$52.00 to $180.00
Capes and Coatees
Regular prices....$65.00 to $575.00
Sale prices.....$52.00 to $460.00
Coats and Wraps
Regular prices $1500.00 to $6500.00
Sale prices..$1200.00 to $5200.00

FISHER SCARFS
Single, Two and Four-Skin Effects
Regular prices....$75.00 to $750.00
Sale prices.....$60.00 to $600.00

RUSSIAN SABLE
Scarfs, Stoles and Throws
Regular prices...$85.00 to $4250.00
Sale prices....$68.00 to $3400.00

NO EXCHANGES, NO REFUNDS, NO APPROVALS, NO C. O. D.'S WITHOUT DEPOSIT

ANNIVERSARY AND WHITE SALES BRING DOWN THE PRICE

FROM OUR JEWELRY SECTION

Children's WATCH BRACELETS; 25c value, 2 for **25c**

GOLD-FILLED AND SILVER-PLATED LOCKETS; 75c and $1.00 value at, each.. **69c**

CHEESE TRAYS with small plated fork; $1.00 value at **69c**

MEN'S CUFF LINKS; many different styles to select from; 50c value at **39c**

NOTIONS

IN A CLEAN-UP SALE: included are pins, safety pins, threads, cushions, snaps, buttons, sash braids, ric-rac braid, finishing braid, bias tape, garters, shoe laces, tape, elastic, etc., etc., grouped in 4 big lots at **1c, 2c, 3c** and **5c** each.

Whitthorne & Swan
OAKLAND'S
STORE THAT UNDERSELLS

Sundries

SHAVING BRUSHES made of real hair, each **25c**

FOUNTAIN SYRINGE; full two-qt. size; red rubber; $1.25 value **98c**

VELOUR POWDER PUFFS; 10c value, 4 for **25c**

TOILET GOODS

ROSE BATH SOAP makes a good lather in hard water; 10c value at, cake **5c**

TALCUM POWDER, full pound can; 25c value at 2 cans for **25c**

MELBALINE FACE POWDER; 25c value at **19c**

WOODBURY FACIAL SOAP —25c value; special at 3 for **50c**

COMMENCE FRIDAY--AND FRIDAY, AS USUAL, IS BARGAIN DAY

We are four years old now, folks. We are good and healthy for our age, in fact we have just doubled our size since we started—now we invite you to our celebration. We have attained a measure of success beyond our expectation—THANKS TO YOU. We know of no better way of expressing our appreciation than by continued value-giving and square dealing. That combined with tremendous purchasing power, and a corps of buyers, expert in judging, selecting and purchasing just the merchandise our customers want—just when they want it—is partly the reason why we CAN and DO sell good, clean, staple merchandise cheaper than any other store in Oakland. That's our promise for the coming year.

WHITTHORNE & SWAN.

Big Sale of Curtains at ½ Price

MARQUISETTE CURTAINS, $4.00 value at, pair **$2.00**
$6.00 value at, pair **$3.00**

IRISH POINT CURTAINS; $8.75 value at, pair **$4.37½c**

FILET LACE CURTAINS; $9.00 value at, pair **$4.50**

NOTTINGHAM LACE CURTAINS $5.00 value at, pair **$2.50**
$3.00 value at, pair **$1.50**

GENUINE COLUMBIA MILLS OPAQUE WINDOW SHADES; 3x6 feet at ½ price. $1.10 value at, each.... **55c**

RUGS

TAPESTRY BRUSSELS RUGS: 9x12 feet; $43.00 value to go at **$29.00**

AXMINSTER RUGS; 9x12 feet; $65.00 value to go at **$44.00**

AXMINSTER RUGS; 9x12 feet; $70.00 value to go at **$47.00**

BEST QUALITY SEAMLESS AXMINSTER RUGS; 9x12 feet; $100 value to go at **$67.00**

WOMEN'S HOSE; fiber silk properly re-inforced foot and deep lisle garter top; black, white and assorted shades; sizes 8½ to 10; irregulars of our 79c value. Special Friday at, 3 pair for **$1.00**

It's new Jersey Dresses, ones worth from $29.50 and many worth $35 and $37.50, that we sensationally offer for only $17.85

These dresses were purchased for our Anniversary Sales at a special price and we will pass the saving along to you Friday. The lot consists of Wool Jersey Dresses. Many wanted colors. Embroidered and braid-trimmed. Beautiful novelty and tailored styles.

WOMEN'S FIBER SILK HOSE; heavy quality; black, white, brown, gray and champagne; also an assortment of fancy lace stockings; all sizes for women; regular $1.25 value. Special at, pair **$1.00**

FLORAL RIBBONS at ½ Price

4¾-in. wide; all silk floral effects in a beautiful line of colors; 50c value at, yard **25c**

GENUINE LEATHER BAGS

The very latest styles. Have one and two-strap handles. All neatly lined with heavy silk and felt lining—**$3.45** and **$5.50** each.

GENUINE LEATHER HAND BAGS, made on duplex frame. All kid lined; $3.00 value at, each **$1.95**

Stationery

CELLULOID KEWPIE DOLLS; 85c value at, each **69c**

ENVELOPES; linen finish; 10c value, 3 for .. **25c**

STATIONERY put up in attractive boxes; linen finish paper; 35c value at **29c**

OLD COLONY LINEN in attractive boxes; white only, $1.85 value at **$1.49**

See the Children's Hair Cutting Demonstration in our window from 2 to 5 p. m. tomorrow

WANTED, BOYS AND GIRLS TO APPLY FOR FREE HAIR CUTTINGS.
Mother must accompany each child who applies for free hair cut. *(Ask for Mr. Pastor.)*
MR. PASTOR'S WORK IS KNOWN IN FOUR CALIFORNIA CITIES: SAN FRANCISCO, SAN JOSE, SACRAMENTO AND STOCKTON. HUNDREDS OF MOTHERS PRAISE HIS WORK.
If you do not know the "Pastor Way" be sure and see this demonstration.
He shows the correct way to cut children's hair.

No 1—Mary Jane No 2—Baby Jane No 3—Buster Brown No 4—School Boy No 5—Youthful No 6—Kindergarten

He studies the child then cuts the hair. No set style for every child, no hit or miss fashion. Each child has the most becoming hair cut for its features. Watch this done. It will prove interesting. The expert in our children's hair cutting parlor cuts hair the "Pastor Way." Our little white shop is ideally attractive, sanitary and modern. (For children only.) (If it rains there will be no demonstration.)

January Aluminum Sale

LIFETIME PURE ALUMINUM—Cast Aluminum Tea Kettle; $6.50 value; special Friday only, each **$4.79**

A GENUINE SAVING OF 10% ON ALL LIFETIME ALUMINUM

ALUMINUM COOKER, 4-in-one; $3.50 value at **$2.75**

WASH BOILER, copper bottom, No. 8. Special Friday only; $3.50 value at, each **$2.79**

BREAD PANS; tin; make your own bread; Universal breadmaker; No. 4; $4.85 value. Special at, each **$3.98**

ELECTRIC IRON, 6-lb., with cord and stand complete. Special $4.75 value at, each **$2.69**

INDOOR CLOTHES LINES, 50c value at, each **29c**

BLUE RIBBON DISH DRAINERS; the best ever; special $1.00 value at, each **89c**

BRILLO ALUMINUM CLEANER— 25c size. **19c** 15c size **9c**

COFFEE

"SCHILLING'S BEST," extra special; Friday only, 1-lb. can **48c**
Limit 3 cans to a customer.

PANCAKE FLOUR

"SPERRY'S ENCORE," small package, 20c value; extra special Friday only, package **14½c**
Limit of 6 pkgs. to a customer

SARDINES, "Del Monte" brand, in spiced tomato sauce, large oval tin; regular 25c value; special at, tin **19c**

YELLOW CORNMEAL; "Albers," 10-lb. bag; regular 75c value; special Friday only, bag **62c**

Lighthouse Cleanser

Regular 7c value; Friday only, can **4½c**
Limit of 6 cans to a customer.

43c Quality "Fleishers" Yarns At HALF-PRICE--Skein 21½c

(Art Department, Third Floor)

We secured a big lot of Fleisher's 8-fold Germantown Zephyr, in skeins at a price concession that enables us to offer it to you at ½ price: 43c values; special skein, **21½c**. We have a big range of desirable colors. In ball form this yarn would cost 43c.

"Dexter's Silko" Mercerized Crochet Thread--Special--ball 7½c

This price is a great deal less than the present wholesale cost. This thread is being sold elsewhere at 12½c and 15c per ball. There will be a limit of one box to a customer at this low price.

—Art Department, Third Floor.

Our January White Goods Sales--Many Are the Splendid Offerings Embroideries, Undermuslins, Domestics, Waists, Infants' Goods, Etc.

ALL READY WITH CRISP, NEW EMBROIDERIES FOR JANUARY SALES. Pretty, new flouncings in voile, organdie and lawn. From 17 inches to 40-inch width. Buy your supply now as prices are sure to advance on our future orders. We are indeed fortunate to be able to offer these beautiful embroideries at the following prices:

FLOUNCINGS of ORGANDIE and LAWN, with eyelet and floral design; 24 to 26 inches wide, also fine, long cloth flouncing with eyelet designs; all worth today 85c per yard, to go at yard **59c**

VOILE FLOUNCINGS, in white with deep band of colored embroidery; good value at 75c. Sale price at, yard **49c**

CORSET COVER FLOUNCINGS, with fine filet-like edges. The material is fine lawn. Specially priced at, yard **49c**

COSTUME EMBROIDERY FLOUNCINGS of fine quality organdie and voile with lovely floral designs. This is indeed a bargain, 40 inches wide and to go at only, yard **$1.75**

FINISHED GOWN YOKES OF EMBROIDERY; all pretty patterns; regular $1.50. Special at, each **$1.29**

OUR LINE OF 17-INCH EMBROIDERY FLOUNCING IS VARIED IN ASSORTMENT OF PATTERNS. There are those of lawn with fine lacey edges. Others small designs and some of the heavier cambric for skirt flouncings. Special at yard **25c**

EMBROIDERY EDGES of heavy cambric and long cloth with beautifully finished eyelet designs, 4-inch to 7-inch width. All perfectly finished edges. Special at yard **15c**

EMBROIDERY EDGES OF FINE ORGANDIE, SWISS CAMBRIC and LONG CLOTH. Fine hab edges, Open eyelet edges heavy blind work convent type, excellent for girls' garments, at yard **10c**

EMBROIDERY EDGES, tiny scalloped or larger scalloped convent type; big assortment at, yard **5c**

BABY YOKES finished with sleeves, the yoke is of embroidery. The sleeves of plain lawn lace edging on neck and sleeves; 50c value at, each **39c**

SNOWY WHITE UNDERMUSLINS BY THE THOUSANDS. Splendid collection of selected garments bought in tremendous quantities and sold at a small profit. All are well made and finished in the latest designs. Also, included in the sale are out sizes and undermuslins for children, and silk underwear for women.

BEAUTIFUL GOWNS OF CREPE AND FINE SOFT MUSLINS and NAINSOOK, trimmed with pretty yokes of lace and embroidery, low and high neck styles to choose from, specially priced at **$1.00, $1.25, $1.39, $1.50, $1.95, $2.45** and **$3.45**

MUSLIN SKIRTS with pretty lace and embroidery flounce. Special at **$1.25, $1.50, $1.95** and up to **$3.95**.

OUT SIZE GOWNS cut full and long with lace and embroidery-trimmed yokes. Priced at **$1.50, $1.59, $1.95, $2.45** and **$3.50**.

WOMEN'S COMBINATIONS, with yokes of lace and embroidery. Priced at **$1.50, $1.95** and **$2.45**.

CORSET COVERS, in many styles. Priced at **50c, 79c** and **$1.00**.

MUSLIN DRAWERS, finished with ruffles of embroideries, open and closed styles. Priced at **50c, 79c** and **$1.00**.

BLOOMERS, made of Wind-or crepe or batiste; pink and white; priced at **79c** and **$1.00**.

WOMEN'S ENVELOPE CHEMISE, in many pretty styles trimmed with fancy lace and embroidery yokes. Priced at **$1.00, $1.19, $1.50, $1.95** and up to **$3.45**

EXTRA SIZE SKIRTS, cut extra full over the hips, with pretty flounces of lace and embroidery. Priced at **$1.75, $2.45** and **$3.25**.

EXTRA SIZE MUSLIN DRAWERS, cut extra full with embroidery-finished ruffle. Specially priced at **$1.00** and **$1.25**.

CHILDREN'S MUSLIN DRAWERS at **25c, 35c, 50c, 65c, 75c, 95c** and **$1.00**.

CHILDREN'S MUSLIN WAISTS at **25c, 75c,** and **85c**.

CHILDREN'S MUSLIN GOWNS at **89c** and **95c**.

CHILDREN'S GARMENTS

PRINCESS SLIPS at **75c, $1, $1.25, $1.50** and up to **$3.45**.

PINK and WHITE SATIN BLOOMERS at **75c** and **85c**.

BILLIE BURK SLEEPERS at **$1.25** and **$1.95**.

COMBINATION DRAWERS AND WAISTS at **$1.00** and **$1.50**.

WOMEN'S MUSLIN BRASSIERES; open front and back style with lace and embroidery yokes, **50c, $1** and up to **$5.00**.

BANDOS, front and back opening; made of heavy mesh in pink and white, **50c, 75c** and **$1.00**.

Silk Undergarments

BEAUTIFUL CAMISOLES in many pretty new styles. **$1.25, $1.50** and up to **$3.95**.

SILK GOWNS, made of heavy crepe de chine with fancy lace yokes, **$4.95** to **$10.95**.

SILK ENVELOPE CHEMISE, lace and ribbon trimmed. **$1.19** to **$8.95**.

SILK BLOOMERS, priced at **$2.45** to **$5.00**.

PRETTY SILK BOUDOIR CAPS at **50c** to **$3.45**.

Wonderful SALE of DOMESTICS--Read About 'Em

BLEACHED PILLOW CASES AND SHEETS, extra heavy quality

CASES—
Size 42x36 at, each **45c**
Size 42x38½ at, each **48c**
Size 50x36 at, each **55c**
Size 50x40½ at, each **63c**

SHEETS—
Size 54x99 at, each **$1.65**
Size 63x108 at each **$1.90**
Size 72x99 at each **$1.95**
Size 72x108 at, each **$2.19**
Size 81x99 at, each **$1.98**
Size 81x108 at, each **$2.45**
Size 90x99 at, each **$2.48**

HEMSTITCHED SHEETS and PILLOW CASES, extra heavy quality

CASES—
Size 42x36 at, each **50c**
Size 45x38½ at each **57c**
Size 50x38½ at, each **63c**

SHEETS—
Size 63x99 at, each **$1.98**
Size 72x99 at, each **$1.98**
Size 81x108 at, each **$2.59**

BLEACHED MUSLIN heavy quality soft finish, 36 inches wide, 45c value at, yard **35c**

UNBLEACHED SHEETING; extra heavy quality, 44 inches wide, 50c value at, yard **39c**

HEMSTITCHED PILLOW CASES; good, durable quality, size 42x36; underpriced at each **39c**

BLEACHED SHEETS, good weight; free from dressing; size 81x90; underpriced at **$1.89**

BLEACHED SHEETING; good weight; full 2¼ yards wide; underpriced at, yard **65c**

LONSDALE MUSLIN; 36 inches wide, soft finish; 40c value; underpriced at, yard **33c**

$1 BLEACHED SHEETS $1

Good serviceable quality. Size 72x90. Underpriced at, each

BLEACHED TURKISH TOWELS; extra heavy quality; extra large size; some slightly imperfect, $1.00 value at **69c**

300 BABY BLANKETS; soft, fleecy quality; pink and blue animal patterns; size 30x40, $1.25 value at **95c**

BLEACHED TURKISH TOWELS; good absorbent quality; some slightly soiled; 20c value; blue border; special at, each **14c**

PAJAMA CHECKS, good weight; 36 inches wide; mill lengths, underpriced at, yard **35c**

Thousands of Pretty Spring WAISTS

in the great White Sale, made of voile, lawn, dimities and cross-bar materials, in an amazing variety of new spring models; trimmed with dainty lace embroidery, fine tucks and hemstitching. Priced way below regular at **$1.35, $1.59, $1.95, $2.39, $2.95, $3.95** and **$4.95**.

White Sale of Men's and Boys' Furnishing Goods

MEN'S BARKER SOFT COLLARS; several styles. Sizes 13½ to 17. Regular 25c value at each **15c**

MEN'S NIGHT SHIRTS; made of heavy white twill. Special at each **$1.95**

MEN'S PAJAMAS; made of heavy white twill. Special at suit **$2.95**

MEN'S WHITE NIGHT SHIRTS; made of fruit of the loom muslin, cut full. Special at each **$1.75**

MEN'S FLANNELETTE NIGHT SHIRTS; made of heavy white outing flannel. Special at, each **$2.50**

MEN'S MUSLIN PAJAMAS; pink, blue, lavender and tan. Special at suit **$1.95**

MEN'S HANDKERCHIEFS; made of white cambric. Good quality. Three for **25c**

MEN'S HOSE; extra fine quality, mercerized lisle reinforced heel and toe; white, gray, navy and tan. Regular 75c value at 4 pairs for **$1.00**

MEN'S SIDLEY GARTERS; made of silk cable elastic, assorted colors. Regular 65c value at pair **39c**

BOYS' WINTER HATS; many styles in dark mixtures, velvet and plush. Regular $2.50 and $3.50 values each **50c**

BOYS' FLANNEL BLOUSES; wool-mixed khaki only, military collar, tapeless style, ages 7 to 15, inclusive. Regular $2.50 value at, each **$1.95**

White Garments for the Little Ones

INFANTS' WHITE FLANNELETTE GOWNS of good weight flannelette with or without the draw string at bottom; finished around neck and sleeves with braid. Sizes 6 months and 1 year. Specially priced at **$1.00**

BABIES' WHITE SKIRTS; white flannelette; good weight; made Gertrude style; finished around neck and armholes with machine stitching; sizes 6 months to 2 year. A special at, each **65c**

NEW LINE OF WHITE DRESSES just arrived; dainty organdies, voiles, nainsook and dotted Swiss in many different styles, just the models for girls from 2 to 6 years. Priced at **$3.45, $3.95, $4.95** and **$5.95**.

INFANTS' LONG DRESSES, nainsook and batiste, made in plain embroidery or lace trimmed styles. Specially priced from **$1.19** to **$5.95**.

White Gloves

Practical, always pretty and attractive. We are offering two good specials for Friday which will enable you to fill your glove needs at a very reasonable price.

REAL KID GLOVES, wonderful value, over cam style; white with novelty embroidered backs. Regular price $3.50. Special at, pair **$3.15**

MISCELLANEOUS ASSORTMENT OF WHITE GLOVES; all white and white with black overseam and pique styles; not all sizes in each style, $2.50 and $2.00 values at, pair **$1.69**

AN ODD LOT OF "KAYSER" AND "FOWNES" SILK GLOVES; black, white and colors; some plain and others embroidered; $1.25, $1.00 and 85c values to go at, pair **65c**

Materials of White from Our Silk and Dress Goods Department

WHITE GEORGETTE CREPE; 40 in. wide; $2.50 value at, yard **$2.00**

WHITE CORDED WASH SATIN; 36 in. wide; $2.25 value at, yard **$1.75**

WHITE SILK JERSEY; 36 in. wide; worth $4.50 to go at, yard **$3.75**

WHITE TRICOLETTE; 36 in. wide; $4.50 value at, yard **$2.50**

WHITE HABUTAI; 27 in. wide; $1.00 value at, yard **75c**

WHITE HABUTAI; 36 in. wide; $1.25 value at, yard **$1.00**

WHITE FRENCH SERGE, 40 in. wide; $2.00 value at, yard **$1.25**

WHITE ALL-WOOL CREPE; 42 in. wide; $2.50 value at, yard **$2.00**

WHITE STORM SERGE; 38 in. wide; part wool; $1.25 value at, yard **$1.00**

WHITE STORM SERGE, 50 in. wide; $2.00 value at, yard **$1.50**

WHITE GABARDINE; 40 in. wide; $1.50 value at, yard **$1.25**

WHITE CORDUROY; 30 in. wide; $1.50 value at, yard **$1.00**

SHORT LENGHTS of ALL WOOL DRESS GOODS, SERGES, CREPE CLOTH, etc., worth $2.50 at, yard **$1.98**

CORDED SILVERTONE COATING; heavy wool material; 54 in. wide. Regular $5.00 value. On sale Friday, yard **$2.95**

—WHITTHORNE & SWAN, WASHINGTON ST., AT ELEVENTH—

FIREBUGS ATTACK CUSTOM HOUSE

SAN FRANCISCO, Jan. 1.—The police are searching for two men who were seen to drop a package through a grating on the sidewalk above the basement of the Custom House at Sansome and Washington streets last night, immediately before a fire broke out that caused $5000 damage to stocks in the supply room of the Coast Guard department. It is believed the fire was caused by chemicals contained in the package.

Two other men, F. B. Acosta, 275 Green street, and M. Foresza, 29 Hinkley avenue, who were seen running away from the scene, were arrested, but were able to prove that they ran to nearby stations and turned in alarms. They in turn reported seeing two well-dressed men hurriedly leaving the scene, and it is believed they were the two seen to drop the package.

Captain of Detectives Matheson ordered a rigid investigation and it is believed a fairly accurate description of the men seen to drop the bundle has been secured. It was announced that no effort will be spared to apprehend them and the United States Secret Service will aid in the search.

The fire flared up quickly and gained headway, threatening to destroy the building, but was confined to the basement, where the principal damage was done. Considerable injury to the building was caused by the dense smoke.

The black howler, the largest of the Panama monkeys, is looked upon by the natives as a weather prophet because of its loud cries before a heavy rain.

Prevost is Accused by Woman Suspect

BY INTERNATIONAL NEWS SERVICE. LEASED WIRE TO TRIBUNE.

MOUNT CLEMENS, Mich., Jan. 1.—Early this morning Lloyd Prevost was summoned by Prosecutor Johnston on a subpoena to the jail, where Cecil Vester is confined charged with the murder of J. Stanley Brown on the night of December 23. On being confronted by Prevost, Mrs. Vester accused him of killing Brown, and Prevost refused to answer her charges. After the scene in the jail Prosecutor Johnston announced that Prevost would be held for further examination.

'REDS' MUST GO, PALMER ASSERTS

WASHINGTON Jan 1.—The year 1920 will be an open season for Bolshevists, anarchists and kindred radicals who are in this country with the idea of overthrowing the government. In a statement published today Attorney General Palmer announced that the policy of the department of justice in dealing with the "red" menace during the coming year will be one of "unflinching, persistent and aggressive warfare."

No quarter will be shown, he declared.

The attorney general said that agents of the department had traced directly to this element 75 per cent of the unrest in this country.

The Bolshevist movement does not represent the radicalism of progress, Palmer declared, but introduces violence and distinctly a criminal and dishonest scheme instead of a movement of liberty-loving persons.

SHIPS ENRICH MANY WELCHMEN

CARDIFF, Wales, Jan. 1.—Quick fortunes and knighthoods are the present day products of South Wales, says a special correspondent of the Daily Express. He cites numerous examples of rapidly acquired wealth and honors in Cardiff, which now boasts about 25 millionaires. To be accounted a millionaire in Wales, it should be understood, one must possess not $1,000,000 but £1,000,000.

Ships are the golden argosies of Cardiff, not the stately liners that carry passengers across the Atlantic, but lumbering tramps, many of them ancient and rusty. Freight rates are high, says the correspondent, and shipping men are raking in fortunes. One can meet many men in Cardiff who before the war were clerks at small salaries and now have big motor cars, wives with furs and diamonds and country houses.

One man in Cardiff who sailed the seas as a pilot five years ago put his savings into a ship and now can write his check for £500,000. A small tradesman invested £200 in a ship and received £6000 for his interest two years later. A man who held a small clerkship in a shipping office before the war came unexpectedly into a windfall of £4000. He invested it in a shipping company and now has sold his interest for £100,000.

A former railway porter is now director of sixteen companies. A boy of 21 who inherited £20,000 is now, at 27, chief owner of 11 ships and worth many hundreds of thousands.

A man who formerly had a typewriter agency drifted into shipping. He recently bought a country estate for £250,000, and his daughter was heard complaining that he allowed her "only £21,000 a year."

Abbie Says He Will Not Seek Presidency

CHICAGO, Jan. 1.—She's a man, or rather he's not a woman. In other words Abbie C. Wisler, alleged candidate for the Republican presidential nomination in the South Dakota primaries, is a husky male living in an unpretentious section of Chicago. Incidentally, he is gunning for the joker who notified the secretary of state in South Dakota that Abbie wanted to run for president. He doesn't.

UNDERWOOD ENTERS RACE.

BIRMINGHAM, Ala., Jan. 1.—Senator Oscar W. Underwood last night formally announced his candidacy for renomination to the Senate in the Democratic primaries of May 11.

SERBIAN RULER STILL LIVES.

PARIS, Jan. 1.—Prince Regent Alexander of Serbia, who wasr eported in a Berlin despatch to have been killed by an explosion, is in Paris and well.

MOUNT DAWSON IS WRECKED.

SYDNEY, Jan. 1.—It is learned that a large part of Mount Dawson, the highest peak on the Island of Rabi, in the Fiji Islands, was blown off by a seismic disturbance early in October. So far as known there were no casualties.

PACIFIC FLEET NOT TO MOVE

LONG BEACH, Cal., Jan. 1.—Admiral Rodman, commander-in-chief of the Pacific fleet, today announced that all vessels of the fleet would remain where stationed now for another two months at least.

Aztecs domesticated the wild turkey before coming of the Spaniards.

COMBINED STATEMENT OF CONDITION

Head Office and Branches

Bank of Italy

SAVINGS COMMERCIAL TRUST

Head Office—San Francisco

MEMBER FEDERAL RESERVE SYSTEM

December 30, 1919

RESOURCES.

First Mortgage Loans on Real Estate	$32,701,622.50	
Other Loans and Discounts	42,035,712.72	
Bankers' Acceptances	976,020.16	$ 75,713,355.38
U. S. Bonds and Certificates of Indebtedness	$19,535,020.14	
State, County and Municipal Bonds	7,820,238.21	
Other Bonds	6,275,622.42	33,630,880.77
Stock in Federal Reserve Bank		225,000.00
Cash and Exchanges	$ 7,522,574.20	
Due from Federal Reserve Bank	6,023,300.74	
Due from Other Banks	7,036,499.36	
TOTAL CASH AND DUE FROM BANKS		20,582,374.40
Banking Premises, Furniture, Fixtures and Safe Deposit Vaults		4,091,087.42
Other Real Estate Owned		333,662.61
Customers' Liability under Letters of Credit and Acceptances		1,538,254.20
Interest Earned but not Collected		782,899.40
Other Resources		1,003,187.13
Total Resources		$137,900,700.30

LIABILITIES.

DEPOSITS		$127,258,625.92
*Capital Paid In	$ 6,000,000.00	
Surplus		
†Undivided Profits	1,000,000.00	
TOTAL CAPITAL, SURPLUS AND UNDIVIDED PROFITS		8,500,000.00
Dividends Unpaid		301,300.34
Discount Collected but not Earned		157,918.21
Reserved for Taxes and Interest Accrued		89,850.63
Letters of Credit, Acceptances and Time Drafts		1,593,004.20
Employes' Pension Fund (carried on books at)		1.00
Total Liabilities		$137,900,700.30

*Paid in Capital will be increased to $7,000,000 on March 14, 1920.

†An extra dividend of $7.50 per share was paid out of Undivided Profits July 2, 1919.

All charge-offs, expenses and interest payable to end of year have been deducted in above statement.

A. P. Giannini and W. R. Williams, being separately duly sworn each for himself, says that said A. P. Giannini is President and that said W. R. Williams is Cashier of the Bank of Italy, the Corporation above mentioned, and that every statement contained herein is true of his own knowledge and belief.

A. P. GIANNINI.
W. R. WILLIAMS.

Subscribed and sworn to before me this 30th day of December, 1919.
THOMAS S. BURNES, Notary Public.

THE STORY OF OUR GROWTH

As Shown by a Comparative Statement of Our Resources

December 31, 1904 ..... $285,436.97
December 31, 1906 ..... $1,899,947.28
December 31, 1908 ..... $2,574,004.90
December 31, 1910 ..... $6,539,861.49
December 31, 1912 ..... $11,228,814.56
December 31, 1914 ..... $18,030,401.59
December 31, 1916 ..... $39,805,995.24
December 31, 1918 .. $93,546,161.50
Dec. 30, 1919, $137,900,700.30

Number of Depositors { December 31, 1918, 161,626 / December 30, 1919, 189,511

Savings Deposits Made on or Before January 10, 1920, Will Earn Interest from January 1, 1920

OAKLAND
BROADWAY BRANCH
ADVISORY BOARD

H. C. CAPWELL, Chairman
JOHN A. BECKWITH
PIERRE CHANQUET
DR. O. D. BAMLIN
GEO. H. LAVENSON
JOHN G. MATTOS, JR.
DR. JOHN F. SLAVICH
JUDGE W. H. DONAHUE, Vice-Chairman
S. E. BIDDLE
CARLO COTELLA
W. H. L. HYNES
L. M. MacDONALD
JAMES J. McELROY
CHAS. A. SMITH
JOHN B. CAMPODONICO
H. P. GOODMAN
A. D. KING
F. MARTINO
C. ST. PLAUT
A. D. WILSON

OFFICERS

S. E. BIDDLE, Manager
LOUIS J. TESIO, Asst. Cashier
J. R. ANDRADE, Asst. Cashier
A. J. FERROGGIARO, Asst. Mgr.
E. M. FARRELL, Asst. Cashier
E. ARVEDI, Asst. Cashier
ZARLE H. RUSSELL, Local Trust Officer

COLLEGE AVENUE BRANCH
A. MASSONI, Manager

FRUITVALE BRANCH
ADVISORY BOARD

A. E. KOPPERUD, Chairman
J. M. CARR
D. M. HEAGERTY
WM. A. NEWSOM, Vice-Chairman
ANDREW GIAMBRONI
L. R. ROBERTSON

OFFICERS

L. R. ROBERTSON, Manager and Local Trust Officer.
R. F. THURSTON, Asst. Manager

MELROSE BRANCH
ADVISORY BOARD

WM. A. NEWSOM, Chairman
ANTONE DeSOUZA
FRED E. BAMMAN
J. J. CROWE
P. M. BOLST

OFFICERS

M. C. BOLTS, Manager

OAKLAND BRANCH—11th and Broadway
COLLEGE AVE. BRANCH—5701 College Avenue
FRUITVALE BRANCH—3200 East 14th St.
MELROSE BRANCH—4662 East 14th St.

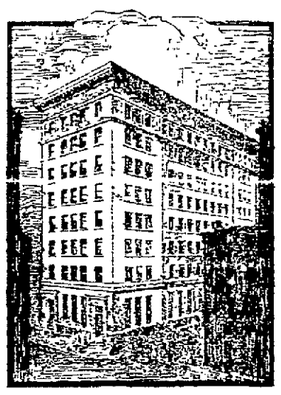

The Oakland Bank of Savings

Commercial Savings—Trust

SEMI-ANNUAL STATEMENT JANUARY 1, 1920

Established 1867

RESOURCES

Loans and Discounts	$ 6,571,498.21
Loans (on Real Estate)	13,252,308.99
Bonds	17,075,526.37
Warrants	48,332.55
Main Bank and Branch Premises—Including Safe Deposit Vaults and Fixtures	1,418,391.00
Other Real Estate	252,538.94
Employes' Pension Fund—Carried on the books at	1.00
Cash on hand and in banks	3,569,474.72
TOTALS	$42,188,071.78

LIABILITIES

Capital	$ 1,250,000.00
Surplus and Undivided Profits	1,135,367.54
Rediscounts	405,000.00
Other Liabilities	98,606.66
Deposits	39,299,097.58
TOTALS	$42,188,071.78

OFFICERS

W. W. GARTHWAITE, President
J. Y. ECCLESTON, Vice-President
A. BORLAND, Vice-President
A. W. MOORE, Cashier
SAMUEL BUCK, Asst. Cashier
F. A. ALLARDT, Asst. Cashier
A. E. CALDWELL, Asst. Cashier
G. W. ELLIS, Asst. Cashier
I. A. MORRIS, Mgr. Berkeley Branch.
J. A. THOMSON, Secretary
T. P. WATSON, Asst. Cashier
P. M. CERINI, Asst. Cashier
F. M. EDWARDS, Asst. Cashier
ROY B. BAKER, Asst. Secty.
D. A. BULMORE, Trust Officer

DIRECTORS

A. BORLAND
ARTHUR H. BRIGHT
H. C. CAPWELL
W. K. COLE
W. B. DUNNING
J. Y. ECCLESTON
W. W. GARTHWAITE
RALPH P. MERRITT
JAS. K. MOFFITT
P. J. WALKER

MAIN OFFICE—N. E. COR. TWELFTH AND BROADWAY, OAKLAND.

OAKLAND BRANCHES—1228 SEVENTH ST., TWENTY-THIRD AVENUE AND EAST FOURTEENTH ST.

BERKELEY BRANCH—SHATTUCK AND CENTER
IRA A. MORRIS, Manager

Your Stove is Wasting Your Money

Call THE STOVE SHOP

and our man will examine your heating or cooking appliance

Gas and Steel Ranges Repaired or Rebuilt

Experts on all sorts of gas appliances

THE STOVE SHOP

STOVE MECHANICS

517 16th Street, Near San Pablo Phone Oakland 3298

Heintz's GOOD CLOTHES

This Important Sale starts Friday A. M.

GREAT OVERCOAT SALE

Forced through the Belated Arrival of Over 200 Very Latest Models in Coats of Finest Materials

An unusual opportunity right at the beginning of the Overcoat season because of this surplus stock, though everywhere else a scarcity exists with advancing prices.

¼ OFF

Representing every new and popular style—Belters, Loose-fitting, Convertibles, Tight-fitting, nifty College Models, plain and patch pockets, self-cloth and velvet collars, single and double-breasted—every new coating, including the finest Chinchillas and Polo Cloths.

$30.00 COATS	$22.50	$50.00 COATS	$37.50
$35.00 COATS	$26.75	$60.00 COATS	$45.00
$40.00 COATS	$30.00	$75.00 COATS	$57.50
$45.00 COATS	$33.75	$85.00 COATS	$63.75

100 De Luxe Coats...$75

This clothing includes such fine makes as L. Adler Rochester, Collegian Brand, L. System and Hi-Art Clothes.

Closing Out Full Dress and Tuxedos ¼ OFF

$45 Suits	$33.75
$55 Suits	$41.25
$60 Suits	$45.00
$65 Suits	$48.75
$75 Suits	$56.25
$85 Suits	$63.75

SUITS AT ¼ OFF

An unlimited assortment in all popular fabrics, styled in latest fashions—Belters, Waist Seams, Snug-Fits and Conservatives—single and double-breasted.

$25 Suits $18.75	$35 Suits $26.25	$45 Suits $33.75	$55 Suits $41.25	$65 Suits $48.75
$30 Suits $22.50	$40 Suits $30.00	$50 Suits $37.50	$60 Suits $45.00	$75 Suits $56.75

And remember that prices on clothing this Spring will positively be higher than normal prices of today.

CAPS

Large Assortment		Very Latest Styles	
$2.00 Values	$1.00	$3.00 Values	$1.50
$2.50 Values	$1.25	$4.00 Values	$2.00

Heintz's GOOD CLOTHES

1217-19 BROADWAY, OAKLAND

Semi-annual Report of the Condition of

Central National

and

Central Savings Bank

at Oakland, California

at the close of business December 31, 1919

RESOURCES	CENTRAL NATIONAL BANK	CENTRAL SAVINGS BANK	Combined
Loans and Discounts	$13,262,869.01	$15,242,499.09	$28,505,368.10
U. S. and other Bonds	3,474,781.31	3,039,283.13	6,514,064.44
Cash and Sight Exchange	4,110,300.44	1,908,272.09	6,018,572.53
5% Redemption Fund	50,000.00		50,000.00
Due from Customers acct. Liberty Loan Bonds	120,352.27		120,352.27
Customers' Liability under Letters of Credit	198,397.35		198,397.35
Customers' Liability acct. Acceptances	50,000.00		50,000.00
Lot and Building and Safe Deposit Vault at the northeast corner of 14th and Broadway, Oakland, Calif.		458,709.01	458,709.01
Bank Premises of Telegraph Avenue Branch at 49th and Telegraph Avenue, Oakland, Calif.		15,000.00	15,000.00
Other Real Estate owned	22,650.00	125,690.26	148,340.26
Other Resources	1,500.00		1,500.00
Total	$21,290,850.38	$20,789,453.58	$42,080,303.96
LIABILITIES			
Capital Stock	$ 1,000,000.00	$600,000.00	$1,600,000.00
Surplus and Undivided Profits	1,243,961.90	641,862.33	1,885,824.23
Circulation	1,000,000.00		1,000,000.00
U. S. Bonds borrowed	125,000.00		125,000.00
Federal Reserve Bank, San Francisco	1,485,568.67		1,485,568.67
Letters of Credit	201,971.90		201,971.90
Acceptances Executed	50,000.00		50,000.00
Deposits	16,184,347.91	19,547,591.25	35,731,939.16
Total	$21,290,850.38	$20,789,453.58	$42,080,303.96

These affiliated institutions offer customers and others complete banking service; Commercial; Trust; Savings.

The Eastern's $ DOLLAR DOWN SALE

1/4 and 1/3 OFF*

That's our gift to you for New Year's in addition to our liberal credit offer—$1 down and small weekly payments for any

Suit, Dress, Cloth or Plush Coat, Waist, Skirt, Furs or Petticoat

Remember, you cannot buy any better garments anywhere and our credit terms are the lowest and easiest in the city.

Shop With a Dollar Bill

A happy, prosperous New Year is the wish of the Pioneer Credit House to all its friends and customers.

EASTERN OUTFITTING CO.

581 14TH STREET

American Trading Stamps Given

Oakland Store

S. N. WOOD & CO.
14TH & WASHINGTON—OAKLAND
4TH & MARKET—SAN FRANCISCO

Tomorrow in the Tribune will appear full details of a great all-over-the-Store

Economy SALE

Excessive living costs can and must be reduced. The persistent increases in the prices of everything can be checked if everybody will make some sacrifice in profits or earnings in an endeavor to restore to normal the condition most of us have been hoping for, but which no one has been willing to initiate. This store starts tomorrow with a sale in which more than 90 per cent of its merchandise has been reduced to the limit of possibility in the face of present day wholesale costs.

See tomorrow's Tribune

OAKLAND TRIBUNE, Oakland's geatest evening newspaper, assures its advertisers that the circulation of this paper reaches every day over 250,000 readers.

SEEK SETTLEMENT IN CAR DISPUTE

Realizing that time is the essence of its labors, the arbitration board that has under consideration the matters in dispute between the San Francisco-Oakland Terminal Railways and its employees is making every effort consonant with thoroughness to reach a conclusion as soon as possible. Members of the board state that the decision may be rendered within a week; at the outside, within ten days.

The arbitration board was appointed just two weeks ago, so that its total period of deliberation will not run over three weeks and a half. The last mediation board that sat in an Eastbay traction company adjustment with its men occupied in that task more than two months and a half, so that the present arbiters expect to better their record by more than 50 per cent.

The arbitration board now at work consists of Warren Olney, Jr., chairman; Ralph Palmer Merritt, controller of the University of California and former western food administrator, and E. C. Bradley. Its hearings, at which testimony was presented both by the men who concluded their ten-day strike in early October, and by the company.

The mass of data that was presented at this time by both sides has since been under consideration by the members of the arbitration board. Tables of car schedules, hours fo labor, classifications of employees, differences between Key Route and traction schedules and salary tables, cost of living data and many other charts, tables and reports compose the immense amount of material through which the arbiters have had to wade.

"We have been steadily at the task since the matter was finally submitted by both sides," declared Merritt today. "We hope to conclude our work and reach a decision within a week; at the outside, ten days. Our report will be made then directly to the company and to the union officials."

Japanese in Hawaii Would Be Americans

HONOLULU, T. H., Jan. 1.—Every Japanese pupil born in Hawaii and enrolled in grades five, six, seven and eight of the public schools of North Kohala, Island of Hawaii, has declared his intention to become an American citizen, according to the report of Bertha Ben Taylor, supervising principal.

It also was announced that the children all had made their declarations with the consent of their parents, and that the Japanese consul-general at Honolulu had been asked to take the steps necessary to have them released from all allegiance to the Japanese emperor.

In this connection the Japanese-American residents of the islands recently petitioned the Japanese government to release them from the control of the Japanese dual citizenship laws, and sent a request to President Wilson that he also bring their desires to the attention of the government at Tokyo.

JOINT MANEUVERS SET.

WASHINGTON, Jan. 1.—First joint maneuvers of the Atlantic and Pacific fleets will be held next September under present plans of the navy department.

The Washer Store

Says Johnny Wise: "Take a tip from me—make that Electric Washer an A B C."

One of Our 32 Different Standard Makes

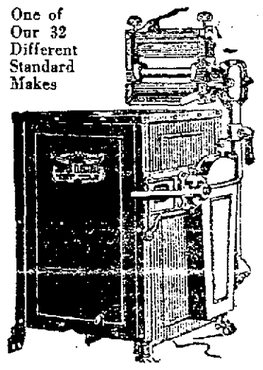

The A B C Super Electric Washer is the ONLY full cabinet cylinder washer. Do you fully appreciate all that means? Drop into the store and let us explain.

Attractive Terms at the Washer Store

FILLMORE & BURPEE CO.
Broadway at 17th
Opposite Postoffice
Phone Oakland 6678

It's Foolish

to make your own doughnuts when you can buy

'Superior' Doughnuts

at every grocery.

ORDER GIVEN TO POISON ALCOHOL ON NAVY SHIPS

VALLEJO, Jan. 1.—According to unofficial advices, orders have been issued at the navy yard to mix cheicals with the alcohol that is used at the plant and on shipboard that will cause any one who drinks the asme to become deathly ill. The reason for the order is said to be due to the fact that it has been reported that some of the enlisted men have been drinking the alcohol taken from com passes as well as the recoil apparatus of some of the big rifles. The next time they drink the liquor, according to officers, they will think the whole lining of their stomach is burning up and it is believed that the order will put a stop to the "alky" drinking.

Fresno Milk Prices Advanced One Cent

FRESNO, Jan. 1.—Retail milk pricesi n Fresno were advanced today from 8 cents to 9 cents a pint and from 14 cents to 15 cents a quart, it was announced here today by wholesale and retail milk dealers.

IMPORTS FOODLESS SHEEP.

EUREKA, Jan. 1.—C. B. Driver, of Moonstone Beach, 25 miles north of this city, recently received by express, from Persia, a fur bearing sheep, for which he said he paid $2900. The animal is said to be capable of living 90 days without food.

FOLGER GIVES UP WATCH IN COURT

SAN FRANCISCO, Jan. 1.—Claiming inability to meet a judgment of $18,000 obtained against him by the Merchants National Bank, J. A. Folger, tea and coffee merchant, was ordered yesterday by Judge E. P. Mogan, at the suggestion of the plaintiff's attorney, to hand over a silver watch valued at $20, and $22.50 in money.

Folger, who was in court, admitted that he recently spent $1000 to visit his son at Harvard, but had nothing that he could apply to liquidate the bank judgment.

SILVER PRODUCED.

"Anything in your pocket?" asked Attorney Alden Ames, counsel for the bank.

The defendant "dug up" a handful of silver and said it was all he had.

"Take it," ordered Judge Mogan. "How about your watch and cuff buttons?"

Folger said the watch was silver, worth about $20, but an heirloom, and that the buttons were only plated.

"Take the watch," ordered the judge. "The buttons are no good; let him keep them."

ROAD TAKES MONEY.

Folker has at different times testified in suits filed against him that his fortune was swallowed up in the collapse of the Ocean Shore Railroad several years ago. While his wife is reputed to be wealthy, Folger has, it is said, only his salary from J. A. Folger & Co., wholesale dealers in coffees, teas and spices. This salary is said to be large, and the understanding is that attorneys for the Merchants' National Bank are now endeavoring, in the present action, to find out if any of this salary is attachable, or whether he claims exemption on it for the support of his family. The money said to be due the Merchants' National Bank from him represents one of the notes he signed in the Ocean Shore Railroad trouble.

OAKLAND BANK CLEARINGS SHOW ENORMOUS GAIN

Oakland's bank clearings for 1919, as reported to the Oakland Chamber of Commerce and compiled by that organization, broke all records not only in the total, but in the amount of increase.

The total for 1919, compiled yesterday, is $459,583,335.14, compared to $335,334,421.71, an increase of $124,248,913.43.

The increase is more than the the total clearings of only ten years ago, when they were $96,520,998.14.

The increase for December also was a record-breaker, the clearings totaling $43,979,638.78, as compared with $33,593,387.78 for December, 1918, an increase of $10,386,251.

The average amount of clearings monthly was $38,500,000.

Advisor to China Discusses Shantung

In the Shantung situation the world is back again to Bethman-Hollweg and Belgium of 1914, declares William C. Dennis, legal advisor to the Chinese republic, at the Whitcomb hotel in San Francisco today. He characterizes the Shantung settlements as "a legal and moral monstrosity," and declares the issue to be a question of principle admitting of no compromise. Neither Japan nor Germany ever had any legal right there, he asserts, and says the reservations in the peace treaty proposed by the senate are exactly right. Dennis says the Japanese promises to restore the sovereign rights in Shantung to China are both vague and meaningless.

Fall Kills Wife of U. S. Minister Dodge

WASHINGTON, Jan. 1.—Mrs. H. Percival Dodge, wife of the American minister to the kingdom of the Serbs, Croats and Slovenes, was killed yesterday in an accidental fall through the elevator shaft of an apartment house.

She was the daughter of Rear Admiral James D. Adams.

Girls! Girls!! Save Your Hair With Cuticura

Soap and Ointment to clear Dandruff and Itching, 25c. each. Samples free of Cuticura, Dept. X Malden, Mass.

F. Greenebaum
Optician
518 13th Street

MOVES

MONDAY

January 5th

TO

1210 Washington

and NOW, to Start the New Year Right—

Beginning TOMORROW

Reich and Lievre
RICH AND LEE-Ā-VER

Selling Starts 9 A. M.

Annual January Clearance Sales!

Sales of tremendous importance not alone because of the enormous price concessions, but also because of the wonderful quality and style of the apparel offered! Winter garments, but styles that will remain attractively new looking right through the Spring season!

Reductions More Drastic Than Ever Before! Made Without Regard to Former Prices!

Suits to $50---$23.95	Coats to $35---$16.95	Dresses to $45---$20.95
Suits to $65---$33.95	Coats to $55---$26.95	Dresses to $65---$30.95
Suits to $85---$43.95	Coats to $75---$36.95	Dresses to $85---$40.95
Suits to $125---$53.95	Coats to $85---$46.95	Dresses to $100---$50.95
Suits to $300---$83.95	Coats to $100---$66.95	Dresses to $175---$60.95

Suits, Coats and Dresses in all the newest materials and colorings. Some fur trimmed, many smartly tailored without fur!

Waists at January Reductions!

Georgette, Crepe de Chine and Satin Blouses in an extremely satisfying assortment of dressy and tailored models. Many new shades as well as white and flesh!

$3.95 for Waists regularly valued at $8.95

$4.95 for Waists regularly valued at $9.75

$5.95 for Waists regularly valued at $12.95

½ off Entire Stock of Voile Waists

Two of the Styles in This Sale

SWEATERS

Wool slip-ons and ripple models *to $15* $6.95

Fiber silk sweaters, *valued to $20*, now $9.95

Pure silk sweaters at..... $21.95

PLAID SKIRTS

Pleated and plain, *valued to $20*, now $12.75

Pleated and plain, *valued to $25*, now $16.75

Pleated and plain, *valued to $35*, now $19.75

All EVENING DRESSES marked at reductions of ½

Reich and Lievre
RICH AND LEE-Ā-VER
1212 Washington Street

All EVENING DRESSES marked at reductions of ½

January Sales---

---January Sales

Oakland Tribune

Supreme on Continental Side of San Francisco Bay
Established February 21, 1874.
FOUNDED BY WM. E. DARGIE.
Member American Newspaper Publishers' Association.
Charter Member Audit Bureau of Circulation
Exclusive Complete Associated Press Service for Greater Oakland.
Full United Press Service.
International News Service.
Universal News Service.

The Associated Press is exclusively entitled to the use for republication of all news despatches credited to it or not otherwise credited in this paper and also the local news published herein. All rights of republication of special despatches herein are also reserved.

TRIBUNE PUBLISHING COMPANY, PUBLISHERS.
JOS. R. KNOWLAND.....President and Publisher
B. A. FORSTERER.....Secretary and General Manager

TRIBUNE every evening and Sunday morning. Single copies: Daily Edition, 3c; Sunday Edition, 10c. Back numbers: Daily Edition, 5c and up, Sunday Edition, 10c and up.

PUBLICATION OFFICE—Tribune building, corner of Thirteenth and Franklin streets; phone Lakeside 6000. Entered as second-class matter February 21, 1905, at the Postoffice of Oakland, Cal., under act of Congress March 3, 1879.

Subscription Rates By Carrier.

One month	$ .65	Six months	$3.90
Three months	1.95	One year (in advance)	7.00

Subscription Rates By Mail, Postpaid:
United States, Mexico and Canada.

One month	$ .65	Six months	$3.75
Three months	1.95	One year	7.00

SUNDAY EDITION BY MAIL:
Three months.....$1.00 | Six months.....$2.00
Twelve months.....$4.00

TO SUBSCRIBERS.

Subscribers failing to receive their paper by 6:30 p. m. daily or 9 a. m. Sunday will please report the same to The TRIBUNE Office by telephone (Lakeside 6000) and a special messenger will be despatched at once with a copy of The TRIBUNE.

NEWSPAPER POSTAGE RATES: 12 to 16 pages, 1c; 18 to 32 pages, 2c; 34 to 46 pages, 3c; 48 to 64 pages, 4c; Foreign Postage, double rates.

A file of The TRIBUNE can be secured at the office of Messrs. E. and J. Hardy & Co., 30-31-32 Fleet street, or Daws Steamship Agency, 17 Green street, Charing Cross, London.

MANAGER FOREIGN ADVERTISING—Williams, Lawrence & Cresmer Co., New York—Brunswick Bldg., Fifth Ave. and Twenty-sixth street, Chicago—Harris Trust Bldg., Will T. Cresmer, representative.

No person connected with the Oakland TRIBUNE is permitted to accept complimentary tickets or passes to or in places where paid admissions are expected from the public.

THURSDAY, JANUARY 1, 1920.

THE NEW YEAR.

That the year 1920 may bring to every worthy citizen peace, prosperity and contentment is the unqualified wish of THE TRIBUNE. And in extending this felicitation to its readers and friends, THE TRIBUNE renews again its pledge of dedication to the service of the community, that peace, prosperity and contentment may be its fortune.

The year just closed has been a busy one. It has been crowded with hopes gratified and hopes disappointed, with labor and earnest thought for the welfare of the country. But the new year should find us fully prepared to make it mean more than any other in our lives.

For Oakland and the Eastbay district the outlook is especially encouraging, providing our advantages and opportunities are not ignored. Nineteen-nineteen left a rich heritage for the new year in new business, new industry, and awakened ambition. Among the significant events was the location here of new industries with a total capital of $10,000,000. There were numerous other developments indicative of unprecedented expansion in productive resources, in the recognition commanded from other communities and other States, in the financial power of the district, and in vigor of civic consciousness.

Upon the threshold of the new year these things should be viewed as but marking the beginning of worth-while achievement. It should be the ambition of every citizen to be able to look back at the end of 1920 and say that 1919 was but a casual contribution to progress.

The very passing of a year reminds us of the inescapable duty to go forward. Unless we go forward we die. The destiny of every community is progress. The Eastbay district has a finer realization of its destiny than at any previous time in its life.

May the coming year bring all of us new inspiration, new confidence, new faith, new achievement for the service of the Eastbay cities and their people.

Ma[illegible] you, citizen, a happy year, rich in the r[illegible] the true secrets of happiness.

AN EXPECTED DISAPPOINTMENT.

It is to be hoped that the government at Washington will shortly make an authoritative statement with references to the charges that Mr. Norman Hapgood, Minister to Denmark, has aided the Russian Bolshevik regime. It is highly important that the country know the truth in this connection. The government should either declare the accusations false or bring Mr. Hapgood to trial for treason. It has only these two courses open. If Minister Hapgood has aided the government of Lenin and Trotsky he has assumed the role of an enemy of the United States. And should the latter prove to be an additional misfortune for the United States Mr. Hapgood must be punished as he deserves.

Moreover, any act which the American Minister at Copenhagen may have committed in aid of the Bolsheviki was an act of hostility against the friendly government and people of Denmark. As such it is an embarrassment—to use the mildest term—to this country in its relations with Denmark and should be cleared up immediately.

It is said that after his appointment, but before he sailed from this country, Mr. Hapgood tried to get a group of American bankers to finance the Bolsheviki. In this connection he was acting as an agent of Lenin and Trotsky, rather than of the United States. Mr. Hapgood has returned home to explain his connection with the Bolsheviki. In the meantime the Senate, as a result of information it has received, refused to confirm the nomination of Mr. Hapgood as Minister to Denmark.

It will be recalled that when Mr. Hapgood was nominated for this important diplomatic position THE TRIBUNE reminded its readers that he was entirely without the ordinary qualifications and that his previous career gave no promise that strength had been added to the American diplomatic corps. Unfortunately the worst fears have been substantiated. For the utterance of such charges against an American representative to a foreign government, whether based on facts or only suspicions, ends his usefulness and injures the good reputation of his government.

SEE THAT YOU ARE COUNTED.

Today the United States government began taking the census. The enumerators have started the work and will try to finish their important task of collecting information in the shortest possible time.

Do not forget one thing: it is of the utmost importance to every community that the full strength of population be recorded. As previously explained, population is the greatest argument, the biggest aid to success, when it comes to presenting municipal requirements to the federal government and in bidding for the consideration of other communities. Population is the traditional yardstick by which cities are measured. Those who never see Oakland will get their idea of its size and importance from the number of people recorded by the census enumerator.

The Chamber of Commerce and other public organizations and the municipal governments of the Eastbay district are extending every cooperation to the federal census takers it is possible to give. They expect the individual householder to help them. To do this it is only necessary that you see the census enumerator when he calls on you, and give him cheerfully and promptly the required answers to his questions.

Every city on this side of the bay has a slogan. In Oakland it is 250,000 population, in Alameda 35,000, in Berkeley 70,000, in other cities a figure that spells increase. Help make these slogans come true. Don't dodge the count!

INDUSTRIAL LEGISLATION.

Taking the report of the American Association for Labor Legislation as authority, the tendency of the laws enacted during 1919 continued notably toward further protection for the lives and health of the workers in industry. With the exception of the decisions nullifying the rider on an act of Congress prohibiting interstate commerce in the products of child labor, the court decisions of the past year also have been generally favorable to the idea of protection for wage-earners.

Workmen's compensation was written into the laws of four additional States, Missouri, Tennessee, Alabama and North Dakota. This leaves only six states in the Union remaining without industrial compensation, and all these six States are in the South, and by comparison with the North Atlantic Coast and Central States are non-industrial. The report comments upon the interesting fact that within eight years workers' compensation has been written into the statutes of forty-five States and territories.

More than thirty of the States, including California, amended their compensation laws during the year, in nearly every case with the idea of making their operation more simple and expeditious, so the beneficiary will have to endure less delay before payments, and to provide a more liberal cash and medical benefit for injured workers.

Another new development in the compensation laws, it is pointed out, is the provision for the re-education and rehabilitation of cripples. Among the eight States that enacted laws authorizing such work were California and Oregon. Both houses of Congress passed bills to provide federal aid to those States which make provision for rehabilitation of industrial cripples. These bills have not yet become law, due to the failure of the joint conference committee of Congress to complete its consideration of them.

There were also during the year some activities in support of the idea of compulsory health insurance, but in no case has a law yet been enacted [illegible] women were reduced in half a dozen States, including an eight-hour law in Utah, and a nine hour law in Massachusetts. Minimum wage laws for women and children were enacted in two additional States, making fourteen such State laws now in effect.

In this record is substantial evidence of the disposition on the part of the people and the legislatures to give to the industrial worker every advantage consistent with the best public interest. Upon the other hand, the fact that nearly twenty States enacted laws against criminal syndicalism and sabotage indicates a determination that means for the protection of all the people are not to be neglected.

Richmond Chamber of Commerce is conducting a drive for new members, and its goal is a membership of over two thousand. Good luck to this endeavor of Richmond. A commercial organization of over 2000 members is a great asset to a community, one which the people of Richmond cannot appreciate until they have had the good fortune to possess it.

The new district attorney of San Francisco has named his twenty-seven assistants. They were selected because of the contribution they made to the election of their chief and not because of any special fitness for their positions. Hence it is groundless to hope for any improvement in the efficiency of San Francisco's district attorney's office.

NOTES and COMMENT

Dr. Jordan has come out for Hoover for President. This should not be charged against Hoover.

* * *

And now Colonel House is said to have parted company with the President. If cabinet members and close-in advisers continue to break with the Chief Executive no one will be left but Tumulty.

* * *

Kerensky is said to be a waiter in a "beanery" in London. The job has its advantages for one's head is more secure slinging hash in England than wearing a crown in Russia.

* * *

A Washington despatch announces that Secretary Lane's resignation is soon to be accepted. From present indications only those will eventually remain in the official family who need the job as a meal ticket.

* * *

From Paris comes the report that President Wilson has signified to the allied governments that he is ready to convoke the council of the League of Nations at once. Whether true or not the news is likely to spoil Senator Borah's New Year's dinner.

* * *

Operating expenses of the railroads of the United States increased nearly three times under government control, according to the Bureau of Railway News and Statistics. It came high but just think of the experiences we gained.

* * *

There are said to be four million and a half gallons of wine on hand in California that its owners don't know how to dispose of. Leave the cellar doors open and the problem will solve itself.

* * *

Bill Kent swats the Japanese and soft pedals on the League of Nations. He says the second Wilson administration was "a great disappointment to him." As the President appointed Kent during that administration possibly the disappointment was mutual.

* * *

Former Mayor McCarthy of San Francisco urges an increase of fares on the municipal railway. The road is now running behind and drawing from a reserve fund to pay increased salaries.

* * *

Redolent of poetic justice and wood alcohol is the news that a New Jersey saloonkeeper has been poisoned by his own booze.

* * *

Ill luck that the timber in the present and numerous political platforms cannot be converted into pulp to replace the white paper they use up in the dailies.

* * *

Seventy-five dollar silk shirts for men and twenty-five cent cigars are held by Kansas women as partly to blame for the high cost of living. Thus is given forth first information that one may purchase a silk shirt or a cigar-as-is-a-cigar, for such trifling sums.

* * *

Two bottles of wine and six eggs daily proved a fatal diet for a San Jose woman. One wonders only as to where she got them.

* * *

As a special New Year's eve feature one San Francisco cafe advertised ham and eggs. As expensive as the libations of other years and minus morning-after qualities.

* * *

That the human scheme of life has communicated itself to the creatures of the sea will readily be acknowledged by the news that a school of whales has been sighted off the coast in pursuit of a school of sardines.

* * *

European neutrals come forth with a declaration that while they are "down" they still have standing. There also seems to be trouble in sighting Professor Pickering's new planet.

* * *

A San Francisco hunter has killed twenty-six mountain lions in the remote sections of California. That some of the West remains wild and wooly will be a surprise to real estate dealers and Los Angeles publicity experts.

* * *

Rome barred liquor on New Year's eve. It is not of record that those not in Rome did as the Romans did.

* * *

Captain Petersen announces that he has no time for "dead ones" and [illegible] man mystery. Only the "live ones" worry him, but whether the two in jail or the hundreds out, the police head does not say.

* * *

Passing strange that the parent tree of the navel orange industry should be dying in Los Angeles' climate. Stranger still that the [illegible] issued out of the assessor's office.

* * *

Thanks to the waste paper shortage the deluge of calendars has not been so heavy, leaving room on the walls for a painting or two and a family group photograph.

SPIRIT of the STATE PRESS

John Treanor [illegible] in hard [illegible] Saturday. He [illegible] back [illegible] and fractured two of his ribs. At the same time he is suffering from an infection in one of his fingers, and had to submit to Bohler treatment at the hands of Dr. W. P. Sawyer, who lanced the infected finger and adjusted the cracked ribs.—Grass Valley Union.

One of the most deeply rooted of popular delusions is the idea that fat means health. The man who is gaining weight is generally congratulated. The thin man is pitied. It may not be [illegible] with women, but that is a different story, based on other than hygienic standards. The fat person is said to "look prosperous" as is assumed to be so. The truth is that it is better to be thin than fat.—Stockton Independent.

The city marshal has performed a good piece of work in arresting the progress of a building for which no permit had been granted.—Chico Enterprise.

THE NEW REEL!

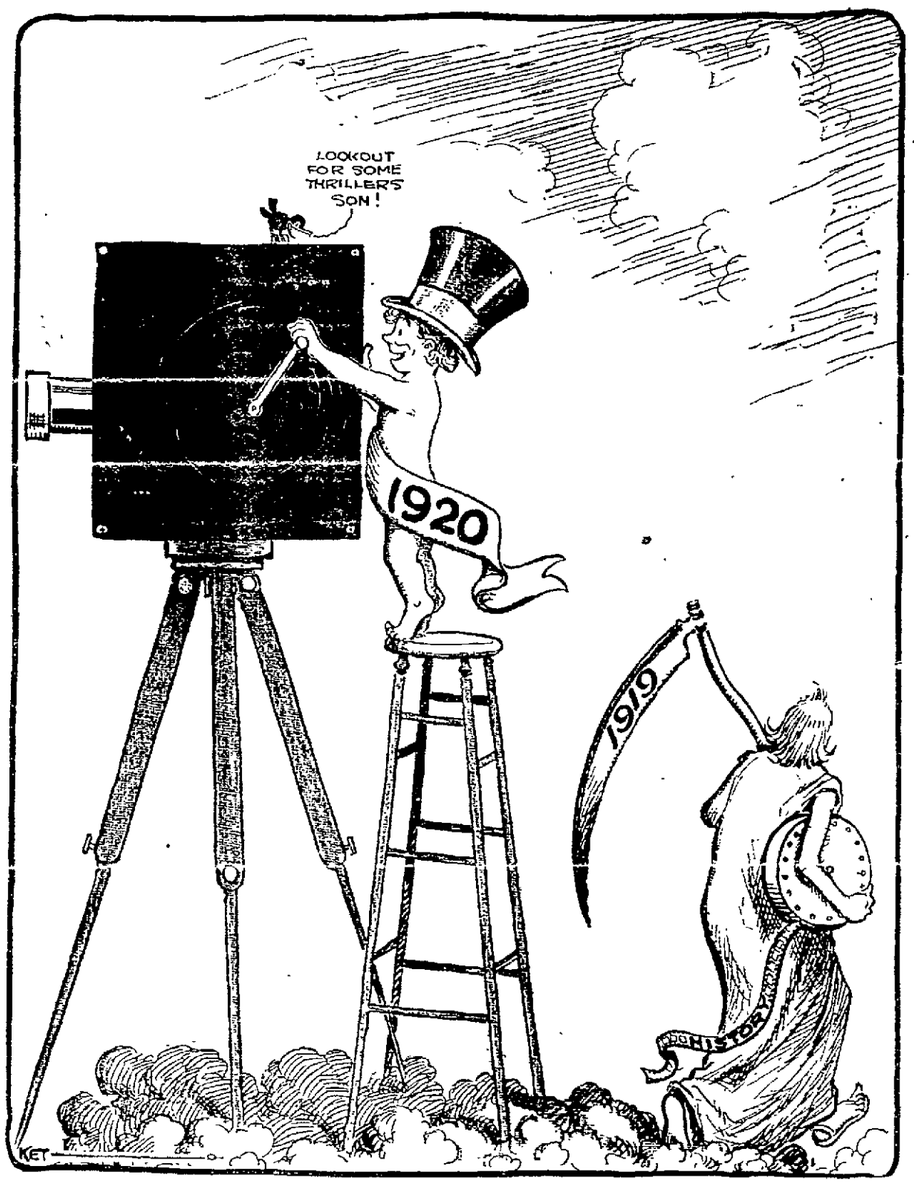

WHAT IS YOUR DREAM?

What is your dream, your inmost heart's desire
For this new year? What is your longed-for goal?
The dream, that like a sacred flame of fire
Burns on, and on, within your waiting soul.
How long the years, how dark the aching hours,
For those, alas, whose dreams have not come true;
Sift up your souls and in the fragrant showers
Of God's own garden, find life's healing dew.
Begin today to build new faith and courage;
Work bravely on to banish doubt and fear.
You must be master on Life's fateful voyage
Across the deep into the now and here.
Old memories may come to you unbidden,
Seeking to lead you from the path sublime,
Forget old faded dream, let them lie hidden
Forever in the deep abyss of time.
Make life an art, a thing of grace and beauty,
Dream nobby and your dreams must all come true.
Give all you have to love, and joy, and duty,
For God is dreaming all these dreams through you.

EVELYN BUECHNER.

Oakland, December, 1919.

RETURNING THE RAILROADS

FROM THE NEW YORK TIMES

The President's proclamation, giving two months' notice of his intention to release the railways from their requisition for war duty and to return them to their owners, is received with approval by all shades of opinion in Congress and by the spokesmen for the railways. The dissent of the four brotherhoods is sufficiently explained by their having received an increase of wages—an increase, not an aggregate payment—exceeding what is called the standard return paid by the Government for the use of the roads, and an increase of the number employed by some 200,000. Naturally they are desirous of more of the same, and are now asking for it. The arguments which fix them in their opinion of what is good for them will convince the country that they are not putting the general welfare [illegible] country's [illegible] thinking intently of its interests.

The country's trade is checked for lack of railway accommodations, despite two years of reckless expenditures to a total so great that the Treasury and the taxpayers cannot endure contemplation. The country's business must be done, and cannot get itself done economically without the efficiency which comes from self-interest. The allowance of credit to the railways and profit to their owners [illegible] compared to the losses of waste which there is not now time or place to recapitulate. [illegible] can be thought worth the cost of bringing the war-[illegible] shackling the country with public operation. That is how it happens that the brotherhoods and those who agree with them are [illegible] when the ways and means of [illegible] the declaration of the President's proclamation are considered.

The House conferees are divided, according to report, between not of a mind to recede upon the Senate proposals without specific report and instruction. The President's two months are enough for several reports and instructions if the differences are so extreme that not even years would suffice to compose them by argument. The danger is that one thing will be traded for another [illegible] proposals will prevail by logrolling where neither could succeed on the merits. The better way would be to attempt to do less, and do it better.

The two houses will have done enough for two months' work if they settle the rate question. It is astonishing how little would be left of the railway question if the railways were allowed to earn a living wage by methods which have been approved by the Government's practice. It is even more surprising to consider how little stands in the way of doing that if only the will to do so exists, and the willingness to defer other projects of perfection. All of two months will not be too much for reconciliation of the differences between the houses on that prime project. There is no reform on the way which would atone for failure to secure a good rate bill by a compromise or a trade, but a good rate bill would excuse any other omission. Senator Cummins proposes a novelty in the form of what is called a guarantee of rates sufficient to allow efficient roads to earn 5½ per cent on the value of all property in the service served. If individual roads need more, it would be allocated [illegible] If they earned less, they could forget their loss.

Without arguing the merits of [illegible] as a guarantee of adequate [illegible] it may be said of any rate plan that it should be on generous lines. [illegible] so generous as to afford certainty of excess earnings until such time as the roads can earn themselves out of the billions of deficiency of betterments and credit created by bad rate making in the past. [illegible] enough in excess should be [illegible] and reduction be made [illegible] the time serves. On this point Chairman Esch remarks that this is [illegible] time to try novelties, certainty [illegible] being better than any step [illegible] unknown path at this time. In other words, he would trust the Interstate Commerce Commission to amend its ways, having been taught by bitter experience and observation of the country's dissatisfaction with its theories. Minor matters ought not to be allowed to obscure the prime proposals. The more side issues are discussed the less the likelihood of restoration of the railways' credit and the risk of failure in all.

WHAT is DOING TO-NIGHT

American Legion dance, Auditorium.
Thursday Night club gives New Year ball, Maple hall.
Fulton—Nothing but Lies.
Orpheum—John Hyams.
Ye Liberty—Kolbb and Dill.
Columbia—The Manless Isle.
American—Desert Gold.
T. & D.—Charlie Chaplin.
Kinema—Twenty-three and a Half Hours' Leave.
Franklin—Charles Ray.
Broadway—Feature Pictures.
Lake Merritt Boating.

WHAT is DOING TOMORROW

Knights of Pythias initiate officers, evening.

TODAY 20 YEARS AGO

New Year's reception by Mrs. A. A. Moore most important social event of the season.

Oakland Transit company taking steps to remove tracks for abandoned car line on East Eleventh street from Eighth to Thirteenth avenues.

Pleasanton in an uproar over article appearing in local weekly charging that prominent local girls are drug users.

HEALTH and HAPPINESS

Why Cheerfulness Depends on Digestion and Exercise.

By DR. LEONARD K. HIRSHBERG, A. B., M. A., M. D. (Johns Hopkins University.)

Cheerfulness of disposition inevitably brings a sparkle to the eyes and portrays good health and a sound mind. It brings to the surface of the cheeks a pretty pink due to the natural enlargement of the tiny vessels in which the scarlet stream flourishes. These vessels become enlarged when they become excited by a happy wave of emotion and allow more of the red stream to glide across the surface.

A happy temperament coupled with a supply of plain food and out door air, and in addition to these a sound digestion, make a complexion such as no cosmetic could bring about, no matter what it cost.

Fresh air and sunlight, essential to human life, when they come in great quantities, not only help give life, but also strength, beauty and cheerfulness. The more air you breathe, the more food you eat and digest properly, the more energy you generate. This quickens the flow of the blood stream and your thoughts and actions become more vigorous.

Abstain from too many fats and sugars. This means that fewer nuts, leaner meats anr less gravy are to be eaten.

Plenty of exercise in the form of tennis, golf and hockey stimulates the flow of the life fluid and help cast out waste material from the anatomy and hastens the purification of the scarlet stream in the lung cells.

If the life process is uninterfered with by illness or by some misstep in the general routine, the most enviable kind of complexion is produced. It is here that the complexion is made and here that it is kept natural. When this state of affairs cannot be contradicted, the face need hardly ever be treated in a more or less artificial way in order to be made beautiful.

When the anatomy is in good working order one daily use of neutral soap, or at most two applications of it, will be found sufficient as a cleanser. After its application the face should be rinsed thoroughly in order to leave the pores free and thoroughly dried, so as to prevent chapping of the skin.

Once in a while, under normal conditions, use a good cold cream for a massage and stimulus for the vessels which contain the vermilion fluid.

By no means use vaseline on the skin for this encourages the growth of hair. Reserve this for the eyebrows and lashes. An excellent mixture for a dry skin is the following:

Tincture of benzoin....1 ounce.
Rose water .....1 ounce.
Glycerine .....1 ounce.

Mix these well and apply daily with the fingers. It will make the skin soft and smooth.

WON'T ARRIVE TILL THEN

At the Burleson rate of speed for delivering mail matter, it will hardly be necessary to put on gift packages, "Not to be opened till Christmas."—Boston Transcript.

OAKLAND T. AND D.
Laugh the New Year in
See The First National Star
Charlie Chaplin
in
"A Day's Pleasure"
His Latest Million-Dollar Comedy

Starts: 12:40, 2:20, 4:30, 6:15, 8:00 and 10:10.
And a Super-Program
OLIVE THOMAS
In "The Spite Bride"
Mirimba Band—Marcelli's 25 Wonder Musicians
Sunday: OWEN MOORE in "Piccadilly Jim" and "The Broken Butterfly."

YE LIBERTY
Oakland 600
Special $1.00 Matinee TODAY
KOLB and DILL
In a temperance play with a kick and lots of music on the side
"WET AND DRY"
Eves. 50c to $1.50. Mats 50c and $1
3 Days Com. Next Mon. Bargain Matinee Wednesday.
A. H. Woods Presents
The sensational farce success
'Up in Mabel's Room'
Eves. 50c to $2.—$1 Matinee Wed.
Week Com. Jan. 8
WALKER WHITESIDE

KINEMA BDWY at 15th
TODAY AND TOMORROW
Mary Roberts Rinehart's story of rookie life,
"23½ HOURS LEAVE"
"SALOME VS. SHENANDOAH"
Mack Sennett Comedy
SPECIAL—"THE SONG SHOP"
FRANKLIN
TODAY AND TOMORROW
CHARLES RAY
in "Crooked Straight"
Also—Comedy, Travelogue, Weekly and Cartoon

OAKLAND Orpheum
THE BEST IN VAUDEVILLE
Now Playing
John— —Leila
HYAMS & McINTYRE
In a Model Playlet,
"MAYBLOOM"
Bill Frawley and Edna Louise Stuart Barnes, Winona Winter Grace De Mar, James H. Cullen
CHARLES & HENRY RIGOLETTO
Jane Hacker and Jerome Jackson
Pathe Weekly. Christie Comedy.
Prices—Matinees, except Sundays and holidays, 15c, 25c, 50c, 75c; evenings, 15c, 25c, 50c, 75c, $1.00.
Phone Oakland 711
BROADWAY BOX OFFICE
THE VENUS, 1422 Broadway.
Open 11 a. m. to 8 p. m.
TWO PERFORMANCES NEW YEAR'S EVE.
SEATS NOW SELLING.
First Show—7:30
Second Show—9:45

American
TODAY TO SATURDAY
"DESERT GOLD"
Celebrated Zane Gray Play, with All-Star Cast.
"A Damsel in Distress"
WITH CREIGHTON HALE and JUNE CAPRICE
Educational Weekly.
John Wharry Lewis and his Orchestra.
Edgar Bayliss, organist.
Commencing Sunday—Will Rogers in "JUBILO."

BROADWAY
NEW YEAR BILL!
2 DAYS ONLY!
"THE WEAKER SEX"
3—Stars in All—3
DOROTHY DALTON,
CHARLES RAY
and LOUIS GLAUM
Also "The Jungle Gentle"
Greatest Animal Comedy Ever Produced
Admission, 10c Tax 1c

Pantages
UNEQUALED VAUDEVILLE
HARRY GIRARD & CO.
In "The Luck of a Totem"
6—OTHER BIG ACTS—6

THE FULTON
The Quaint Willie Collier Comedy
"NOTHING BUT LIES"
Next Sunday, "The Woman in Room 13"—a drama of mystery, power and passion!
Phone Lakeside 73.

THE TRIBUNE HAS THE COMBINED TELEGRAPHIC NEWS SERVICES OF ALL THE OTHER DAILY NEWSPAPERS

Oakland Tribune

65 Cents Per Month
DAILY AND SUNDAY
Full Associated Press (Exclusive for Alameda County). United Press. International News

VOLUME LXXXXI. OAKLAND, CALIFORNIA, THURSDAY EVENING, JANUARY 1, 1920. A NO. 138.

EAST BAY CITIES SET 365,000 ON CENSUS MARK

OAKLAND PATRIOTS LINE UP FOR DRIVE TO TALLY 250,000

There is a certain sentimental value in the forthcoming census for each true American, a value that has not been exploited. When it is realized, there should no longer be a doubt that each Oakland resident will insist upon standing up and being counted.

This is imposed upon citizens of Oakland as a civic duty, to realize Oakland's goal of 250,000 in the enumeration.

Down in Washington they are preparing to make a separate card for each American found by the census enumerators. On that card will be his brief biography. The system for preparing these cards, printing them and filing them is a marvel within itself, and when the catalog of Americans is completed it will be the greatest card catalog the world ever saw or heard of or dreamed about. There will be more than 100,000,000 people enrolled there! It is a thought to make one stop and conjure.

What 100 per cent American in Oakland wants to be left out of that gallery of fame? What Oaklander wants to have it said of him after the roll is closed that his name is not written there? Who wants to be left out of the great American list, not even mentioned as absent?

SINGING OLD HYMN

During the next two weeks each one should keep singing the old hymn: "Is Your Name Written There?"

And furthermore, there is a genuine economic interest, as is being pointed out by Mayor John L. Davie, the Chamber of Commerce, Census Supervisor Donohoe and interested citizens, in securing a complete registration of Oakland's population. Each person has profit opportunities in industrial growth, and industries go to those centers that are growing most rapidly. Oakland, as every live Oaklander knows, has grown a hundred thousand since the last census was completed. Oakland has so told the world, but the world asks to be shown. The census will be the official shower. By the record made the next two weeks will the city be known. That record will stand for ten years, and it is urged as a civic duty, devolving upon each person, to have himself registered.

In a proclamation issued today Mayor Davie says:

"To the People of Oakland: Commencing Friday morning, January 2, 1920, the United States government census, which is compiled every ten years, will be taken. It should have the hearty co-operation of every person in Oakland.

"Only fourteen days have been allowed to take the complete census of our city. Because the statistics in the census are the basis in consideration of appropriations by the Federal government, for the apportionment of our representation in Congress, and all such information, I call upon the people of Oakland to co-operate in every way, that the figures from our city be obtained promptly and correctly. It is essential that every citizen be registered, as it is of vital importance that our complete population be given—actual proof of the wonderful growth of our city.

"JOHN L. DAVIE,
"Mayor of the City of Oakland."

INFORMATION REQUIRED

Tips to help you answer the census enumerator. Each person should be able to give the information about any member of his family in any Eastbay community:

Name of head of the family. If the father is dead it may be the mother, brother or sister—the one upon whom the burden falls.

Age, on last birthday, of each member of the family, and place of birth; if born in the United States, what state? Ages of children must be given in years, months and days up to January 1, 1920. Example: Baby was 3 years, 7 months and 10 days, on that date.

Are parents, or parents and children from a foreign country? If so, date of arrival? If naturalized, what date? Children of parents born in foreign lands are of the same nationality. If parents became naturalized that naturalized the child.

A wife's nationality is the same as her husband's.

What is the trade, profession or business of each. Specify particularly.

If salesman, whether traveling or not. If salesman in store, what kind of a store, retail or wholesale, dry goods or grocery, etc. If a mechanic, specify the special line.

A woman has no occupation if she is merely the home keeper for herself and family. "Housekeeper" designates a paid servant. If a woman in addition to her duties does dressmaking or works in an office, so state.

A home is owned whether paid for in whole or part, or if owned, so by any member of the family residing there.

QUESTIONS TO ANSWER

The census is to get the facts as of January 1, 1920. So that if you were single on that date, even though married when the enumerator calls, answer "single."

Child's nationality is that of the parent, unless naturalized on his own application after attaining the age of 18.

Be sure to know the date on which your father was naturalized.

If you are living on income, retired, or supported by another, you have no occupation, though you class yourself as a banker or plumber. Answer "no occupation."

If you are out of a job you have no occupation as of the census date, and it is important to let the government know the facts. Do not answer "mechanic" to the occupation question if unemployed.

A home with one or two boarders as a side line is not a boarding house, but—and this is important—give the fact to the enumerator that you have a boarder. Whoever sleeps under your roof should be enumerated as of your family. Population growth is defeated by people hiding the fact that they have a boarder.

You are classed as an employee whether you are the janitor or the general manager, if there is someone whose direction you follow and on whose payroll your name appears. If you are neither employee or employee or employer but work for yourself you are the fortunate person designated as of the "independent class" on their "own account."

An employer of domestic help is not an employer, unless he keeps a hotel or the like.

If there are 250,000 persons living in Oakland it is important to let the enumerator know it. Big industries locate in rapidly growing cities, making better times for all. Let Oakland have the benefit of her growth, so that all may benefit. Get every one enumerated.

The census is the official basis upon which all governmental statistics are founded. All information requested by the census enumerators should be freely given, and all questions truthfully and accurately answered.

YELLOW FEVER CURE SOUGHT BY SCIENTISTS

ST. LOUIS, Jan. 1.—Science has not discovered as yet a preventive of epidemic diseases, though a serum is being formulated that may eradicate yellow fever, according to delegates attending the convention of the American Association for the Advancement of Science, in session here.

Dr. Simon Flexner of the Rockefeller Nnstitute for Medical Research and president of the association, said the scientists were progressing in their fight on cancer, saying that medical research was "gradually getting into a position of strategic superiority."

"It seems possible that yellow fever may be the first disease to be eradicated by the science," he continued. "It is insect-born by a particular kind of mosquito. Dr. Noguchi, a Japanese scientist, is working on a serum that may rid the human race of this affliction."

New York Actress Dies in Auto Crash

PHILADELPHIA, Jan. 1.—Vanita Fitzhugh, of New York, an actress, age 24, was killed in an automobile accident in this city early today. Miss Fitzhugh was catapulted over the wind shield and fell sixty feet from a bridge.

COUNT WILL SHOW 35,000 IN ALAMEDA

ALAMEDA, Jan. 1.—Alameda expects to show a population of 35,000 or more as the result of the census, starting tomorrow. The Chamber of Commerce, city officials and other public bodies and individuals are urging all Alamedans to take pains to see that everyone is enumerated so that the city may have merited recognition for its proper population. The estimate of 35,000 is an increase of about 12,000 over the census of 1910. A number of census figurers are so certain that the 35,000 figure will be reached that they are offering to wager money on their guess.

While the census enumerating will be more simple in Alameda than in San Francisco and Oakland, this city has a large number of residents who seemingly fail to understand the importance of a correct and adequate census showing. In addition to general questions, some residents have revived the old more or less prevalent belief of former census takers, that data collected may figure in taxes, leases or other business matters.

The 21 Alameda census enumerators are supplied with proper credentials, and Alamedans fearful of being imposed upon are being urged to demand sight of the credentials if they believe an impostor is at work. Housewives are asked to answer doorbells instead of being "not at home" when the census enumerator rings.

Mrs. Klose's Funeral is Set for Tomorrow

Funeral services for Mrs. Susan Compton Klose will be held tomorrow afternoon from the home of her daughter, Mrs. G. Erwin Brinckerhoff, in Piedmont, Rev. Francis Van Horn officiating. Mrs. Klose, who came to California with her father, a pioneer Methodist minister, died yesterday. The journey to the new west was made by way of the isthmus of Panama. The family settled in Sonora. Seven years ago she and her husband, the late C. [illegible] Klose, celebrated the golden anniversary of their marriage, which took place during the civil war period. The Klose home has been made in Oakland for the past forty years.

GIBBONS SAYS HAPPINESS UP TO OURSELVES

BALTIMORE, Md., Jan. 1.—"It is my sincere wish that all of our people will be blessed with happiness this New Year," said Cardinal Gibbons today. "But happiness depends, in a great measure, upon ourselves. We must live good, virtuous lives if we desire the real joy of living. Only by faithfully observing all of God's laws can we expect the graces necessary to our spiritual and temporal well being."

Weds on Day of Her Final Decree

Mrs. Anna S. Kolkka became the bride of Waina A. Still last night. Mrs. Anna S. Kolkka obtained her final decree of divorce from Benjamin Lydikainen yesterday morning. She approached her wedding day with misgivings. Frantic telephone messages to F. Schnepple, clerk in Judge St. Sure's court, made the last day of the year lively. Mrs. Kolkka was hurrying up her final divorce proceedings. Schnepple sent out an S. O. S. to Judge St. Sure and wished the bride "Happy New Year." She lived at 1318 Kanes street, Berkeley. The divorce was granted on the ground of wilful neglect and extreme cruelty.

Alienists Will Be Called in New Trial

LOS ANGELES, Jan. 1. — Dr. Ernest E. Hoag, special lecturer in criminology at the University of California, and mental expert for the Los Angeles juvenile bureau, will be the first alienist called upon the resumption of the trial of Harry New for the murder of Frieda Lesser.

Testimony of alienists for the defense will begin Friday. The prosecution refused to accept a proposal of the defense to put on rebuttal testimony Friday, and then call all alienists for both the defense and the prosecution simultaneously.

It was definitely determined that Mrs. Lily Burger, New's mother, will not be called as a witness.

First New Year's Baby is Born Here

Oakland may hold the record for the first New Year's baby, an eight-pound seven-ounce son being born to Mrs. Tillie Wagner at the Eastbay sanitarium at 12:30 a. m. today. The mother and the infant are reported to be doing nicely.

Mrs. Wagner, formerly Miss Tille Wolf, a graduate nurse, is the wife of Robert George Wagner, special officer at one of the shipyards. The family home is at 454 Santa Clara avenue, Alameda.

Circulars Mailed by I. W. W. Uncalled for

CENTRALIA, Wash., Jan. 1.—One thousand and seventeen letters which contain circulars issued by I. W. W. organizations and addressed to I. W. W. members appealing for donations to help in the defense of the eleven "wobblies" about to be tried at Montesano for the murder of four American Legion members on Armistice day here, remain uncalled for today. The majority of those addressed have either died, migrated or fear to put in an appearance, postoffice officials say.

U. S. Marshal Seizes Cash for Mrs. Dillon

MODESTO, Jan. 1.—A deputy United States marshal yesterday seized $6000 in cash and securities held in a bank here for Mrs. Mary J. Dillon. The money was taken on order of Federal Judge Van Fleet of San Francisco in whose court a suit is pending charging Mrs. Dillon and her husband, Thomas Dillon, with seeking to evade a judgment for $30,000.

SANTA FE MANAGER NAMED.

TOPEKA, Kan., Jan. 1.—It is reported in the Santa Fe general offices here that A. G. Wells, general manager of the Santa Fe in California, has been appointed general manager to succeed W. B. Storey, recently elected president of the road.

BERKELEY TO STRIVE FOR 80,000 GOAL

BERKELEY, Jan. 1.—Berkeley, 80,000 population!

Such is the goal set by the college city when the census man begins his work.

That Berkeley's population should reach the 80,000-mark, if every citizen of the city gives the census takers proper support in providing the information desired, was the declaration today of Wells Drury, secretary of the Chamber of Commerce.

"Berkeley has grown by leaps and bounds," says Drury. "We have hardly houses to accommodate the people who have flocked here, attracted by the educational opportunities and the other advantages of the city. While it is impossible to figure closely, Berkeley should have approximately 80,000 persons in the city at the present time, judging from the ratio of increase in the last few years. Much depends upon the support given the census taker, and every Berkeleyan should have civic pride in seeing that his home city is properly placed on record in the matter of population."

One of the most prosperous years in the history of the city has just been brought to a close, according to Drury. The last year has seen an influx into Berkeley of hundreds of new residents, building has been active, capital invested and civic enterprise active, according to the chamber official.

SLAYER COMMITS SUICIDE

CHICAGO, Jan. 1. — George Hewett, who shot and killed his wife yesterday, committed suicide by poison.

Policeman's Widow is Awarded $1000

The widow of Policeman G. N. Green was awarded $1000 yesterday by the city council sitting as a board of pension and relief. The settlement closes months of discussion. A dispute arose over the legality of the claim, Green not having put in ten years of service before retirement. Provisions of the city charter make it necessary for employees to serve ten years before relatives may claim a death benefit.

New Police Morals Squad Arrests Two

Oakland's newly appointed morals squad made its first arrests last night when Cora Russell and Jane Wright were taken into custody on charges of vagrancy. Sergeant Virgil Coley, who directed the recent vice raids in West Oakland, which resulted in a police shakeup, planned the arrests last night. Coley was detailed to the central station last Monday to take charge of the new morals squad.

For the NEW YEAR
Suits O'Coats
$1.00 WEEK
AND YOU PAY ONLY A SMALL AMOUNT DOWN
That is all you have to do to be well-dressed for 1920. A Hat is included also if you want one.
COLUMBIA OUTFITTING CO.
514 13th STREET
We Give American Trading Stamps

Special Training for Young Women for Office and Secretarial Positions

The Ilsen School offers a complete course especially planned for the young woman who desires a thorough and reasonably rapid training for business.

The small Instruction Groups are limited to no more than ten students, usually less, so that a large degree of personal guidance is assured each student.

The courses are for young women only so that the best results and the association of a splendid class of fellow students is attained.

Established for twenty years, the conservative and businesslike methods of the Ilsen School have brought to it the patronage of leading business firms desiring office help, as well as the recommendation of its many successful graduates holding good-paying positions that require efficiency of preparation.

Students are now being enrolled for the Instruction Groups beginning in January.

COURSES IN

Secretarial Studies
Shorthand (Pitman or Gregg)
Bookkeeping
Filing Systems
Business English, Etc.
Office Training
Touch Typewriting
Dictating Machines
Correspondence
Office Methods, Etc.

The ILSEN SCHOOL
1121 Washington Street at Twelfth Oakland, California

Telephone Oakland 2798

Mr. Jenkins

—wishes to extend to his many patrons the season's greetings

W. N. Jenkins
Jeweler and Silversmith
13th and Washington Sts.

TAFT & PENNOYER COMPANY

An Announcement OF OUR

Exposition of White

COMMENCING
FRIDAY, JANUARY THE SECOND
NINETEEN HUNDRED AND TWENTY

While not a sale, this event is designed to further economies in many lines of standard and novelty merchandise. Disregarding predictions of a trend toward advanced prices, we offer our goods, during the Exposition of White, at really conservative figures—prices in fact that are prohibitive if replacement at present market figures is considered.

Housewives will do well to consider our Exposition of White of really vital importance. We can guarantee genuine savings regardless of the amount purchased.

The Principal Economies in Our Exposition of White Embrace

MUSLIN UNDERWEAR	HOUSEHOLD LINENS
CORSETS	INFANTS' WEAR
HANDKERCHIEFS	WHITE DRESSES
WHITE BLOUSES	NECKWEAR
BED SPREADS	SHEETS AND SHEETINGS
PILLOW CASES	TOWELS
LONGCLOTHS	BLANKETS
EMBROIDERY	PACKAGE GOODS
LACES	CHINAWARE

We Strongly Urge Heavy Purchases in All the Above Lines

Curtailed production, lack of raw material and a shortage of skilled labor all work toward a delay in bringing our market back to normal. Every dollar spent will represent a saving on the goods purchased.

Our Windows Are Well Worth Your Attention
All White All White All White

Magazine and Woman's Page of the Oakland Tribune

Clara Morris HAS THIS TO SAY—

Of all the red-letter days of the year New Year Day is the only one I cannot seem to enthuse over properly. Probably I do not see it from the correct angle. It always seems rather piteous that we should personify the new year by a nude child, unsophisticated, defenceless, unarmed—you remember Shakespeare's line:

"A naked, new-born babe, striding the blast."

B-r-r, it always gives me goose-flesh up my arms—and our poor baby New Year gives me mental goose-flesh.

There seems, too, a forced note in the wild, noisy, horn blowing, tooting, screeching welcome to the baby New Year. Would he were as lusty, a jocund youth, strong, eager, "standing tiptoe on the misty mountain top" and ready for the twelve-month struggle awaiting him!

LEGIONS OF "NO MORES"

One can't help the suspicion that many are spurring themselves on to frantic demonstration of hilarity in public, because they lack the courage to watch the old year out and the new one in, quietly in den, or library at home, or in the peaceful tranquility of a house of worship, where in high, dim spaces the air seems a-thrill with ever-rising prayers from both rock-firm believers, and those who whisper in anguish, "Lord I believe—help Thou mine unbelief."

A great moment, a fateful moment, and surely a moment for prayer, this passing of one year and the dawning of another year. But "The King is dead. Long live the King"—Happy New Year! Rah-rah-rah——

This is the great pie-crust day of promise. The richer and better the pie-crust, the easier it is to break. The greater and more precious the new-year promise the more readily it breaks sometimes.

Just think of the millions of last smokes the last day of the old year witnesses. Then these other "no mores"—no more sweets, nor slang, nor rouge, no more overdrawn accounts, no more neglect of this or that——

Oh, la, la, la! Like the crackling of cat ice on a cold morning, is the thin crackle of many breaking promises! The cynic laughs. But if "It is better to have loved and lost, than never to have loved at all," may it not be better to make a promise for betterment and to break it, than never to have felt the need of making such a promise? For:

When the fight begins within himself,
The man's worth something.

Have you, bonnie maids and matrons, ever acquired the gentle art of putting yourself in the other person's place? A little imagination, a little sincere kindliness and real effort, and oh, how your vision will clear, understanding will come to you, for understanding begets love—and we pardon to the measurement of our love. Learn to "put yourself in his place" and perhaps, so sweetened the cup of life he may have found exceedingly bitter. Not a bad new year promise that, to make and—keep.

Many of us coul dwish a few hundred thousand men would make a great ringing new year promise, to talk less, and to work more, and to throw off the paralyzing fear that seems to be creeping over them of overexerting themselves. Such a promise, gloriously kept, would make 1920 the resplendent year of the century.

The year that is gone has given and it has taken. Altogether a good year, isn't it rather sad to see how eager we are to push it into eternity, and to drag forward the new to enthrone in his place?

But "the King is dead—so long live the King."

Hail the new year—and merry be its welcome. Promises—new year vows—may crumble, but what of it? Many have done so before, but there are other "great and precious promises" that never fail. Let us accept them with reverent love. Let us beseech the God of Nations to guide our beloved country safely through the snares laid for her feet. And for the rest—

A Happy Happy New Year to us all!

NEW YEAR RESOLUTIONS -:- By Juanita Hamel

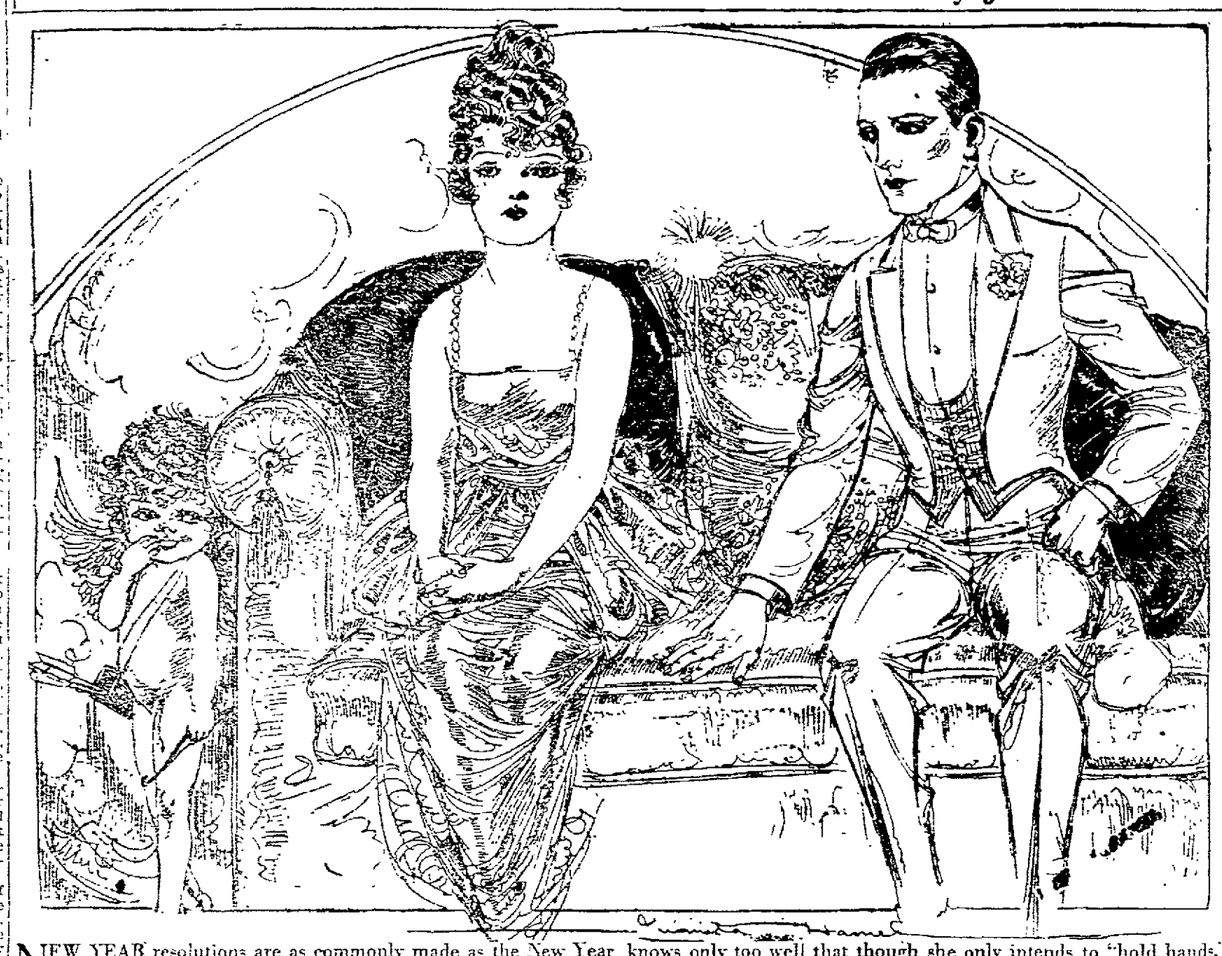

NEW YEAR resolutions are as commonly made as the New Year itself is widely celebrated, and so to be along with the rest of the world, the girl who has no serious faults to correct must needs find something to resolve not to do. Therefore—her innocent little pastime of "holding hands" with THE man must go. Perhaps she knows only too well that though she only intends to "hold hands" almost before she is aware of it, she has stolen his heart. And he—well, HE sighs and wonders what offense he has given and ponders on the way of women, never dreaming that she is doing it for him.

Just Folks by Edgar A. Guest

THE NEW YEAR.

Out of the kindly hand of Time another year we come to take.
We've lived the old from first to last, we know its every joy and ache;
We've met its tests and sung its song, we've shared its gray skies and its blue,
And putting by its sheaf of days, we turn with hope unto the new.

Whatever was of pride and shame that marked the old year's course must stand.
Some pages joyously we penned and some in sorrow's trembling hand,
But as we thumb the finished book, we find some brighter than the rest
And we recall they mark the days when we had risen to our best.

Those days we stood by friends in need or helped another in distress.
Now glisten as the days which seemed to bring us close to happiness,
And looking back we can recall no happy time was ours to know
But it was something of ourselves which we had given that made it so.

Out of the generous hand of Time we come to take another year.
And each of us from day to day must write upon its pages clear.
God grant that we shall kindlier be, speak less in blame and more in praise,
And by the splendor of our lives make this a year of happy days.

Copyright, 1919, by Edgar A. Guest.

ASK THE TRIBUNE A Department of Questions and Answers—

Editor The TRIBUNE: Will you tell me if the book entitled "Centennial Anniversary of the Battle of Bunker Hill" is of any value. It contains the signature of Vice-President Henry W. Wilson, also a leaf from the Charter Oak.

We have been unable to discover that the volume you mention has any market value. Printed in 1877 and circulated as a subscription work it is a comparatively recent work and a number of copies are said to be in existence. It might have some value to a historical society or a person interested in historical research. If you could discover such a person, inquire [illegible] in the market.

SOCIETY

New Year's Greetings Are Extended Many

New Year greetings were exchanged in many homes today where the old-fashioned custom of open-house was observed. And even this evening there will be many merry gatherings, with dancing the favorite diversion.

At the Frank Edoff home some two hundred guests called during the day, and this evening there will be an informal dance for a coterie of intimate friends. Miss Allene Edoff will assist her brother in receiving.

There was the usual welcome to friends today at the Tyler Henshaw home in Vernon Heights. Mrs. Pearl Cawston Fulmore and Miss Dorothy Cawston assisted their mother.

In Berkeley Mr. and Mrs. Ralph Phelps welcomed several score of their friends at their home, informality marking the gathering of friends.

DINNER PARTY AT OLD FAMILY HOME.

Out at the old Valentine Hush home in Fruitvale there was a happy family reunion when about a score representing the different branches of the pioneer family were present. Among those assembled about the dinner table were Mr. and Mrs. Charles Bentley of San Francisco, Mr. and Mrs. Walter Magee, Mr. and Mrs. William A. Magee, Miss Elizabeth Magee, William Magee, Jr., Mr. and Mrs. Thomas H. Magee and their family and Mr. and Mrs. Frederic English Magee.

Mr. and Mrs. Frank Hunt Proctor were host and hostess last evening at a theater party, later with their guests returning to their home in Crocker Highlands for a New Year celebration.

[illegible] and orchids in pale lavender tints were used in the adornment of the formal dinner party given last evening by Mr. and Mrs. Clifford R. Durant, at their home near the Sequoyah Country Club. Places were set for fifty guests. Dancing was the pleasure of the later hours.

LUNCHEON TO BE AT COUNTRY CLUB.

January 3 Miss Katherine Griffin will entertain guests at luncheon at the Claremont Country Club. There will be two guests of honor, Miss Anna Barbour of Piedmont and Miss Wanda Van Dyke, who Helen Goodall, who is spending the holidays with her parents here from the south.

Miss Olive Hamilton is expected to return this coming week from the [illegible] where she has been [illegible] war work [illegible] Y. M. C. A. [illegible] Miss Hamilton [illegible] Mrs. [illegible]

RETROTHAL TOLD AT TEA PARTY.

The engagement of Miss [illegible] Hopkins and Herbert Anderson was announced [illegible] at a tea given at the home of Mr. [illegible] Sunday. [illegible] Miss Hopkins is a talented [illegible] and is the daughter of Mr. and Mrs. [illegible] Hopkins.

Anderson is the son of Mr. and Mrs. James Anderson.

[illegible] were Miss Myra Moore, Miss Alta Dalton of San Francisco, Miss Maude Jones, Miss Constance [illegible], Miss Adelaide Amonson, Miss Charlotte Hopkins, Mrs. George Sherry, Mrs. Leslie Hopkins and others.

[illegible] it is understood that Mr. Sharp was not satisfied with the doctor's treatment [illegible] so when he asked to see [illegible] a purse of [illegible]

Women's Club Calendars Will Be Crowded

By EDNA B. KINARD.

Holidays happily over, the New Year is finding the activities of the women's organizations in full swing again. The calendar of the first week in January is crowded with a host of interesting events, with Tuesday a particularly strenuous day. It is the day that Oakland Federation of Mothers Clubs presents its second educational program in Chabot hall; that Ebell claims attendance at a business meeting and program, that the Twentieth Century Club discusses plans to defeat H. C. L.; that the Alameda County Women Jurors' Association meets in the supervisor's chambers, and that the women of Richmond organize a center of the California Civic League.

Publicity, membership and extension work will be given attention in the open program which the federation of parent-teacher associations will present under the direction of Mrs. G. F. Hoffman, educational department chairman; Mrs. J. M. Evans, publicity chairman; Mrs. O. P. Cole, membership chairman, Mrs. P. J. Kramer, extension chairman. "The Greatest Common Denominator" will be the subject which Miss Jean MacMillan, associated with the extension department of the University of California, will offer. "Pays to Advertise" and "How We Help the Newspaper to Make Mistakes," will be discussed by two local newspaper women. Miss Alice Weed will lead the community singing. A group of songs will be offered by Mrs. Edwin Cerruti.

Mrs. Frank Saylor, assemblywoman of California, will present "A Message" to the Twentieth Century Club on Tuesday. The women who will speak on living costs are Mrs. S. H. Stratte, Mrs. Fred G. Athearn, Mrs. J. H. Breckenfeld and Mrs. Stanley Poole.

—Mrs. Oliver South has been chosen to be head of the women's division of the Republican National Committee, to succeed Mrs. Medill McCormick, of Chicago. Mrs. South is the daughter of the late Senator William O. Bradley, who was the first Republican to be elected Governor of Kentucky.

Housewives of the bay cities are not permitting the year to grow very old before they get down to work. Friday will witness a joint session of the Oakland and Berkeley associations in the Washington school, Berkeley, when Congressman William Kent will be the speaker.

A conference of the bay federation will be held in Oakland Saturday, January 5, to hear the reports of the delegates. The federation includes the Women's Housewives' Leagues in Oakland, Berkeley, Alameda, Richmond, San Francisco and Marin county.

—There has been introduced in the House of Representatives a bill which, if it becomes a law, will provide a place for a woman on the United States Civil Commission.

Parent-teacher associations were [illegible] Kris Kringle in their neighborhood, and merry a Christmas was made happy. But the busy women saw to it that so Elmhurst association found forlorn families who actually needed care by the gifts, the vegetables, the fruit, the sugar, the bread and the groceries which went into their holly-trimmed baskets, and seventy-four children whose faith in Santa Claus was made perfect by means of the full crammed stockings. Elmhurst women are meeting on Monday at a New Year's party which will crown their good works.

Making plans for the new year and [illegible] the reports on [illegible] the School and W. T. Fried associations each will meet on Friday of this week.

—"Votes for women" has been given a severe jolt in France, where in the recent Paris municipal elections, two women candidates were badly defeated, one getting 380 votes to her opponent's 2131, and the other 74 votes to 4028.

Winifred Black Writes about FOLKS AND THINGS

Silk stockings, high-heeled shoes, silk skirts, silk lingerie—are they the right sort of things for high school girls to wear?

Silk shirts, silk socks, $6 neckties, $5 hats, $12 shoes—are they the sort of things for high school boys to wear to school?

Winifred Black

The superintendents of the schools don't think they are.

They had a meeting out west the other day—the superintendents of schools of five different states. They met at the call of the federal government, and when they were met they talked and they made speeches and they passed resolutions, and those resolutions agreed that it was time to check ridiculous extravagance among schoolboys and schoolgirls.

Dear me, what a time there will be among the boys and girls! I suppose they will hold a meeting and pass resolutions denouncing the superintendents.

And the parents—what do they think about it?

I know what I think. I think the school superintendents are absolutely and entirely and undeniably right.

A high school girl in high-heeled shoes and silk stockings and silk petticoats is not only foolish and extravagant, but she is ill-bred and not at all in good form.

The really smart people of the smart set keep their girls little girls as long as they can.

You won't find any princess in Europe or any daughter of a really aristocratic family in America going to school as if she were going to a tea party and was 18 instead of 16.

It simply isn't done, that's all.

It's cruel to a girl to let her overdress at 16. It makes her ridiculous. It forces her age along at least three or four years, and it gets her into the habit of cruel, careless extravagance.

Cruel? Yes, that's just exactly the word I mean.

CONSIDER THESE THINGS.

I know a man whose partner cheated him out of the money he had worked for years to make. The man's heart almost broke; but his friends stood by him, the banks gave him credit, and he started again in a modest little business which he hopes to build up to be something really important some day.

But he has four children at home and a silly, vain, empty-headed wife and that wife runs up bills at the department stores, that her husband has to pay to keep up his credit. And those bills are all for silk stockings and expensive skirts and high-priced shoes. Every time the man catches sight of one of his own children he has a twinge of pain in his heart—and there is growing up a wall between this man and his children that is nothing short of a tragedy.

No, I am not a crank about plain dress. I love pretty things and bright colors and soft fabrics. A high school girl can look as pretty as a peach in a plain little dress and a gay little sweater and a bright bow at her throat. She doesn't need silks and satins and — whisper — when she wears them she shows that her mother doesn't really understand the true art of dress.

She doesn't know that she is as funny in those dressed-up clothes for school as her father would be if he went downtown to his office in evening dress, or her mother if she went to market in a ball gown.

Silk shirts for high school boys—what a lot of rubbish!!

What are we trying to make of our boys, anyway—lackadaisical, effeminate poppinjays, or plain men of brains and muscle and common sense?

Who are these boys who spend so much money and so much thought on their clothes—where did they come from, anyhow?

Who earns the money they spend so lavishly?

Are we all going crazy on the subject of dress and show and extravagance?

I hope not.

I hope there are a few sane level-headed people in this country who have control enough over their own children to see that those children do not make themselves and their parents ridiculous by dressing like a set of fashion models when they are going to school.

REAL RICHES ARE YOUTH'S.

Time enough for that, girls, time enough for that. Braid up your lovely brown hair; there is a sheen better than all the satin in the world. Keep the roses in your cheeks—roses that grow there naturally. Don't buy another pair of such cheeks in any beauty shop in the land.

There isn't a woman of worth who wouldn't give every dollar her $50,000 strand of jewels for the pearls you show every time you smile.

What's the matter with you?

Go, little sister, don't do it.

Don't spoil your youth and your beauty. Don't harden your kind heart by extravagance that hurts those who love you so dearly.

What you are—the darlings of our hearts, the treasure of every home that you adorn—not a source of sorrow and worry and care to your own father and your tired, worn mother.

Look up to the boys and girls in charge of the school department, listen to what they have to say to them. They'll tell you the matter with their own conscience and their own good heart if they don't.

The reef north of Australia is the greatest coral reef in the world. It is about 1000 miles long.

In Japanese schools over 100,000 boys and girls are studying the English language.

Abe Martin

What's become o' all th' standard gauge girls we used t' see? Why don't someone tumble t' th' fact that if a toupee is mussed up a little you can't tell 'em so fer?

Copyright, National Newspaper Service.

Marjorie Jones Journeys

From Scotland, where "Hogmanay" reigns on the two daft (crazy) days of New Year, to China, from where we may have obtained our old-time custom of New Year visits.

THE COLLECTING BEGINS

the old year is speeded and the new year is welcomed in curious ways. Indeed, there are so many quaint customs differing as you go through Europe on the round to Asia that it is only the strangest which arrest attention.

In the comparatively near country of England is found perhaps the most distinctive New Year custom. Odd as are many of the others celebrated close by, there's one to be found in some sections of Lanarkshire which is perhaps the strangest. This is called "burning out the old year."

Days before the last hours of the old year have come the people set about gathering fuel for a great bonfire. It is natural that the most eager fuel gatherers should be the youngest villagers, and so the young men and the young women the boys and the girls, set about collecting all sorts of things [illegible] The most welcome fuel is branches of trees, brushwood and coal.

These are carted and carried or dragged to a certain spot, usually a crossroad. They are piled together at a convenient spot, but it isn't there that the fire is built. Indeed, the purpose of the bonfire would be defeated were all the materials lighted at one time, no matter how high the flames might leap or how long the fire would burn.

With the darkness the crowd begins to gather. But it isn't until about 9 o'clock that the fire is started. Then each person possesses himself of something that will burn. After the notables have seen that the bonfire is started with all the solemnity due the occasion each person present casts his contribution on the fire. For each must have a hand in burning out the old year.

Far past the hour which looms from the steeple bells the flames leap high under the impetus of the last brands. But off has gone the singing crowd to their room makings that welcome in the New Year, which in turn will be burned out twelve months from now.

POST BELLUM FINANCIER

Madge: Is she up-to-date?

Helen: Yes, indeed; she has already planned how much money to get out of her husband in 1920.

REVELATIONS of a WIFE by ADELE GARRISON

(Continued from yesterday.)

"Will you please convey to Miss Fairfax"—I adopted my most formal manner—"Mrs. Richard Graham's regrets that she is fatigued, and ——"

I got no farther.

"Is this Mrs. Graham?" the other woman exclaimed rather than questioned. "Wait a moment, please."

I heard the quick tattoo of her high heels as she hurried away from the telephone, and a minute or two later Edith Fairfax's soft, well-bred Southern intonations sounded in my ears. And to my heated imagination there was tremulous fright in the girl's accents.

"Yes? Mrs. Graham?" she said hurriedly. "Is—is there anything wrong?"

Again I had to wait a moment to control the tremulo note of my own voice.

"Oh, no, indeed," I finally said, brightly, "but I recalled that we hadn't yet had that little visit we promised each other when we last met at the Fleur de Lis restaurant. Do you remember?"

"Oh, yes, I remember," Edith Fairfax replied with a little catch of the breath, and I guessed that any memory of Dicky was cherished by her.

LILLIAN INTERRUPTS.

"I have been very busy, and Mr. Graham has been out of town," I went on smoothly, "therefore haven't telephoned before. But I'm going to be in the city for some days, and I particularly wish to see you. Will you not, therefore, waive ceremony and come to see me tomorrow, here at Mrs. Underwood's home, where I am staying?"

A firm hand, Lillian's, took the receiver from my hand, put her own lips to the mouthpiece.

"Come over to luncheon, Edith," she said heartily. "Bring Leila with you."

I didn't hear the girl's response, but Lillian's answer was crisp and to the point.

That's all right, then. We'll expect you at 1. Good-by."

She hung up the receiver abruptly and turned to me grimly.

"If you had to do this mad thing, why didn't you tell me so that we could have arranged it smoothly? Ten to one now if she comes she'll be so frightened you can hardly talk with her intelligently."

"Then you think?" I queried breathlessly, ignoring her very evi[illegible]

"I think that you're a very foolish impetuous girl," she returned, and then her voice softened.

TELEGRAM FOR CATHERINE.

"But I can't blame you," she went on. "I know, Madge, that you've had enough to upset you completely. But I can't help thinking you're on the wrong track about this. However, it may be best to lay the cards face upward on the table, after all."

Lillian made no further reference to the matter, nor did I, but I knew intuitively that it was the subject uppermost in her thoughts all the rest of the day.

But in the early evening my thoughts and hers were effectively diverted from Dicky and his mysterious misdeeds.

Betty appeared at the door, her face solemn and important, sure sign of a telegram or a cablegram.

"Here am a telegram for Miss Katherine," she said. "I do hope it am no terrible news for that blessed lamb and her just married!"

Lillian took the envelope and tore it open. Before Katherine went she had asked us to open any letter or telegram that should come after she was gone.

"I have no correspondence which you aren't perfectly welcome to see," she had said, "and there may come something to which you ought to attend."

Lillian read the telegram through, then tossed it to me.

"Here's a problem," she said worriedly.

"Miss Katherine Sonnot," the telegram began. "Mrs. Allis has left the sanitarium. Woman friend, accompanied by attorney, demanded her release. No legal authority to hold her. In dangerous mood. Advise be on guard.

(To be continued.)

OUR OWN MOVIES BY NATE Collier

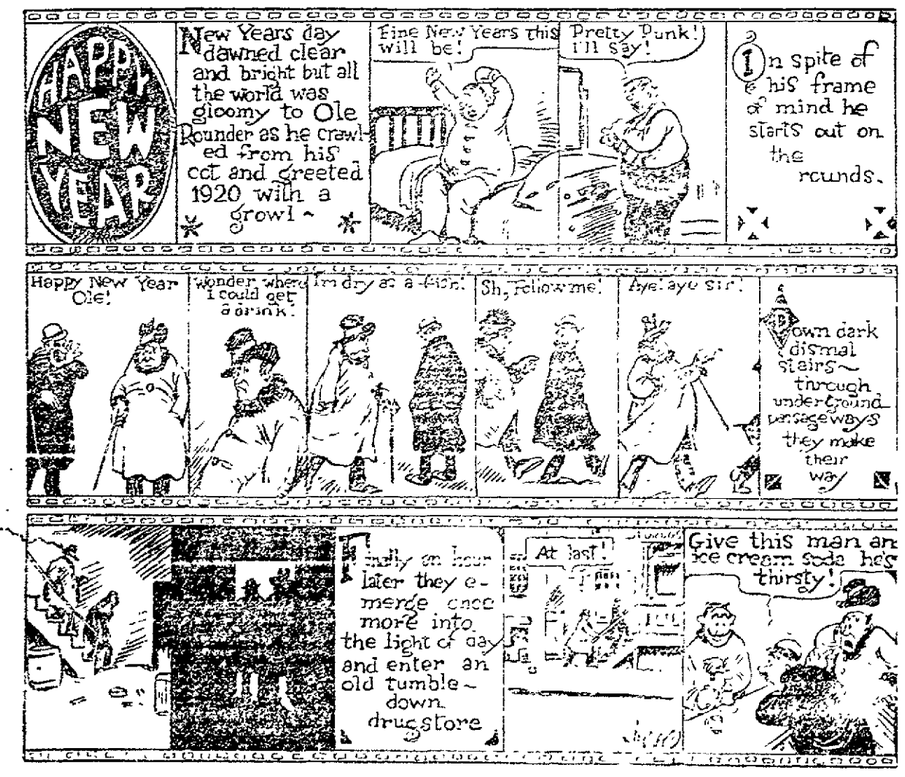

PATHETIC FIGURES—THE KID WHO THINKS HE IS FREEZING ICE CREAM. By FOX

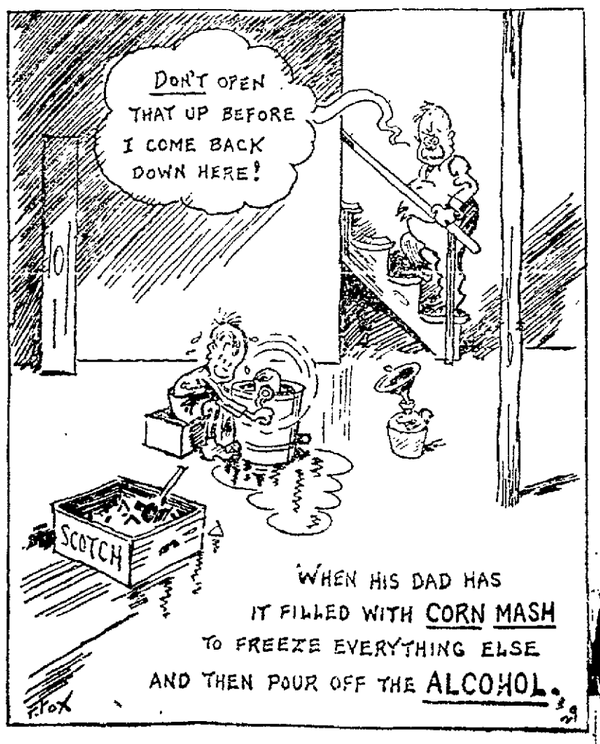

Petition for Blind Held Inadequate

Their first petition for a state bond election held inadequate, proponents of the plan to separate the blind and deaf pupils of the California Institution for the Deaf and the Blind at Berkeley have launched immediately a campaign for a new petition and to make up the previous deficiency. Word has just been received that the first petition fell more than 10,000 names short of the necessary number.

As filed with the county clerks of more than two-thirds of the counties of the State the petitions totaled 60,000 signatures. The respective county clerks, however, subtracted 16,000 names for incorrect residences, unregistered and for other reasons, and the remainder compared very unfavorably with the 55,000 names needed.

Husband Pawned Clothes; Wife Freed

Tired of buying clothes for a husband who pawned them to buy whisky, Mrs. Nellie Johnston, 1524 Grove street, brought suit for divorce and was granted an interlocutory decree by Superior Judge Robinson from John B. Johnston.

"I love him still," Mrs. Johnston declared. She said she would be willing to take her delinquent husband back and care for him if she believed he would treat her right.

Johnston pawned for 50 cents a pair of shoes his wife gave him and bought whisky, according to the testimony. A new overcoat met a similar fate.

Mrs. Johnston said that her husband had left home and failed to return. She was granted a decree on the ground of desertion.

London newsboys are not allowed to call their papers.

Honest Advertising

THIS is a topic we all hear now-a-days because so many people are inclined to exaggerate. Yet has any physician told you that we claimed unreasonable remedial properties for Fletcher's Castoria? Just ask them. We won't answer it ourselves, we know what the answer will be.

That it has all the virtues to-day that was claimed for it in its early days is to be found in its increased use, the recommendation by prominent physicians, and our assurance that its standard will be maintained.

Imitations are to be found in some stores and only because of the Castoria that Mr. Fletcher created. But it is not the genuine Castoria that Mr. Fletcher Honestly advertised, Honestly placed before the public, and from which he Honestly expects to receive his reward.

Genuine Castoria always bears the signature of Chas. H. Fletcher

VETERANS FAVOR CARRY ON CLUBS

NEW YORK, Jan. 1.—Disabled war veterans in Boston, Cleveland, Cincinnati, Baltimore, Milwaukee, Detroit, Columbus (O.), San Francisco, Denver, New Orleans and Minneapolis, handicapped for life and unable more than barely to live on the government allowance of $80 a month during their vocational training, have written to the headquarters of the Carry On Association here requesting the establishment of "Carry on" clubs in the cities named.

According to the projectors of the association, which provides the wounded soldier with a good home, nourishing food, laundry, dental and medical care, transportation and an allowance for clothes, all for $10 a week, a dependent ex-fighter is thus left with money enough to keep up his war risk insurance and have some amusement besides. Since last April, when the first experimental club was opened in New York at Thirty-eighth street and Madison avenue, accommodating forty men and ten extra for meals, its work is said to have shown great possibilities.

The enterprise is said to have the approval of the American Legion, which is reported raising $50,000 in New Orleans for a "Carry On Club" there. Denver, with 3000 arrested tubercular cases, is also reported to be preparing for a club drive. Altogether there are between 230,000 and 260,000 disabled ex-service men in the United States.

In 1806 Londoners petitioned Edward I to put an end to the smoke nuisance in their city.

BANK ROBBER IS SENTENCED

NEWS OF THE STATE

GROCER BILL GETS OLD MINE

WEAVERVILLE, Jan. 1.—Jefferson Howell, alias F. B. Davis, pleaded guilty in the Superior Court yesterday afternoon to robbing the Trinity County bank November 13 of $18,854 in coin, currency and platinum. He waived all rights and asked that sentence be pronounced. Howell said he was now sorry, but would not ask for clemency and would try to make good in prison.

Judge Bartlett gave him an indeterminate sentence of from one year to life. He will be taken to San Quentin tomorrow. Howell is still weak as the result of the amputation of a leg in a hospital Yreka. The leg was shattered when he was captured near Sawyer's Bar November 21. Mrs. Howell and her son, Cuthbert Howell, who have kept the prisoner company in the hospital, will leave tomorrow for their homes in Salt Lake City.

HISTORIC MINE CLAIM SOLD FOR GROCER BILL

GRASS VALLEY, Jan. 1.—Old Block mining claim, a gravel property at the north edge of Grass Valley, has been sold at a constable's sale to satisfy a judgment of $100, although one of the several claimants of the property asserts that she has recently been offered $150,000 for it.

The claim was nominally owned by Frank V. Thomas, who inherited it from his father, Reuben Thomas. Mrs. Pearl R. Cole, however, asserts that it in reality belongs to herself and associates. It was bid in by Theodore Kohler, who secured a judgment against Thomas for an unpaid grocery bill. The courts will probably have to decide the rightful owner.

The Old Block was named after A. Delano, a pioneer banker here, who wrote voluminously over the nome de plume of "Old Block."

FIFTY-THREE BLOODED CATTLE BURN IN BARN

PALO ALTO, Jan. 1.—Fifty-three head of blooded cattle, valued at more than $25,000, were burned to death yesterday in a fire which destroyed the main barn of the Palo Alto stock farm on the Stanford University campus. The origin of the fire has not been ascertained.

Flames and smoke were discovered pouring through the windows of the barn shortly after 6 o'clock by employees, who at once began fighting the fire, which lasted for more than an hour.

Of the fifty-three head of young stock burned to death several were valued at $2500 each. The cattle lost were registered Holstein and Guernseys.

CAR LEAVES BANK IN PLUNGE; ONE INJURED

SAN RAFAEL, Jan. 1.—Losing his way in a thick bank of fog on the north slope of White's hill last night, Seth Hargrave of San Francisco drove his car off the road and plunged over a steep bank. The car overturned and Hargrave was thrown out, the machine rolling down 150 feet, where it righted itself and then caught fire.

Hargrave, injured when he was thrown from the car, lay unconscious for some time and then found his way to the home of his father, W. J. Hargrave, at San Geronimo. When Hargrave inspected the machine this morning he found that it had been totally destroyed by fire. A purse which had fallen from his pocket had been rifled and thrown into the skeleton of the car.

TEACHER MUST ANSWER CHARGES OF CRUELTY.

SACRAMENTO, Jan. 1.—Miss Ethel D. Bermer, a teacher employed at the Vine Hill school in Contra Costa county, will be summoned before the state board of education to explain a charge that she punished children under her care by compelling them to retain in their mouths quantities of red pepper for periods of as much as thirty minutes, Will C. Wood, state superintendent of public instruction, said today.

Charges seeking to have Miss Bermer's certificate to teach revoked have been filed by Roland T. McPherson, a resident of Contra Costa county. An affidavit by McPherson said the pepper treatment was given to boys by Miss Bermer to punish them for use of profane language.

MARYSVILLE TO HOLD IRRIGATION MEETING.

MARYSVILLE, Jan. 1.—An important meeting of representative citizens of Yuba and Nevada counties will meet here January 10 to discuss the future irrigation and water problems confronting the two counties. The meeting will be held in the Yuba county chamber of commerce hearquarters, but will be open to all citizens of the two counties who wish to attend. J. E. Taylor, president of the Grass Valley chamber of commerce, will deliver an address on the necessity of action being taken to conserve the water rights to irrigationists. James K. O'Brien, president of the local boost organization, will welcome the visitors.

POSES AS AVIATOR TO GET RICH QUICK.

AUBURN, Jan. 1.—That his daily expenditures were as high as $125 was the statement made to Sheriff Gub by Ernest S. Hightower, 20, in jail here for issuing bad checks.

With 78 cents in his pockets and two meals behind, Hightower is alleged to have cashed a fictitious check for $50 when he came here as the agent of the "North American Air Service Association," and with local notables inspected the site for a landing field.

Hightower told the sheriff that he planned to sell memberships in various towns across the country in the "Air Service Association," and remit the money to a bank at Paola, Kan.

NAVY ORDERLY IN IRONS FOR ROBBERY OF MAILS.

SAN DIEGO, Jan. 1.—Charles T. Fraine, mail orderly for the U. S. S. Tarbell, was arrested here yesterday by postal inspectors on a charge of robbing United States mails and appropriating to his own use Liberty bonds tht he is said to have secured from letters addressed to members of the Tarbell's crew. Fraine is charged with having opened five letters, each of which contained one $100 Liberty bond, and to have kept the bonds. Fraine is in irons on board the destroyer.

CLOVIS SPEEDS WORK ON NEW HIGH SCHOOL.

CLOVIS, Jan. 1.—The construction of the new $100,000 high school for Clovis will begin at an early date. Within the coming week excavation work will be put under headway.

It will be necessary to remove a number of shade trees and shrubbery before this work can be done, and this portion of the work is to be started the first of the coming week. When finally completed the Clovis high school building will outclass any building of its kind in San Joaquin valley.

CHILDREN MARCH OUT OF BURNING SCHOOL.

LOS ANGELES, Jan. 1.—Five hundred children were marched safely out of the Fremont avenue public school here yesterday, less than a minute after a teacher, seeing flames issue from a hot air register, had sounder the fire drill gonf. The fire, which did several hundred dollars' worth of damage, was believed due to an overheated flue.

HUSBAND IN JAIL, GIRL TO RETURN

Somewhere in Oakland 17-year-old Lucille Vanderhausen-Gregory will begin life all over again with the new year. She is due to arrive "back home to mother" from the Salt Lake jail, where she left her husband of three weeks, R. R. Gregory, to answer the charge of stealing the automobile in which he started to bring her here.

The departure of the bride from the jail ended a honeymoon that promised much happiness and realized a world of disappointment. The little girl had been a slavie on a ranch in Nevada, where she cooked for thirteen on the Ellison Buffalo ranch. Her parents' home is in Oakland, but her father has a home-[illegible] near Winnemucca. Early last spring she went there to share the loneliness with him while he worked the claim to "prove up." Cooks were scarce there, and she accepted the job at the buffalo farm. But when the crew moved away from the home place and went into the prairie she found after a time that she was not equal to the camp work and left.

Four months ago she went to Salt Lake to work and help earn money for her father's ranching venture. Soon after her arrival she met Gregory, who worked in a garage, and drove around in a machine. They were married about Thanksgiving time. Lucille told her husband she did not like the cold, and he offered to drive to Oakland. She told the police after they were arrested that she thought nothing of it because her husband hal always used machines as if they belonged to him.

At Nephi, in Utah, the honeymoon ride was halted by the officers and they went back to Salt Lake to jail. After an investigation the girl was released and Gregory was held to answer.

Upon leaving the jail the girl bride said she was going back to Oakland to where her mother lives, and that she had written her parents for the money for a ticket.

BRITISH PROFITEERS FINED

LONDON, Jan. 1.—In the past month there have been 871 prosecutions in England on charges of profiteering in food supplies. Convictions were obtained in 861 cases and fines aggregating $20,000 have been imposed.

In our Three Stores—San Francisco, Oakland, Sacramento

Opportunity Knocks Again

Lewis' Big Clearance Shoe Sale

Starts Friday, January 2nd, at 9 a. m.

All short lots, all surplus stocks, all broken lines reduced to the most amazingly low prices. The wise ones will lay in a supply for months to come. Women who wear the smaller sizes can now buy two or three pairs of shoes for the price of one pair, while those who wear the average sizes, can now get two pair

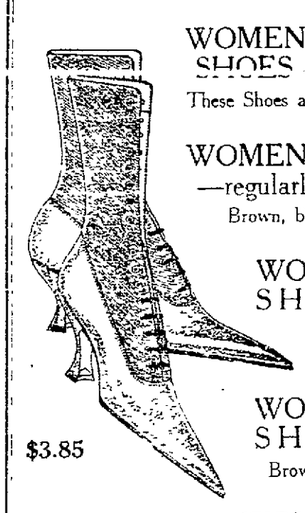

$3.85

WOMEN'S PATENT BUTTON SHOES—values up to $6.00, pair— $1.85
These Shoes are in sizes 2½ to 4½ only. Wonderful bargains.

WOMEN'S TWO-TONE SHOES —regularly sold up to $8.00, pair— $3.85
Brown, black and patent leathers—in sizes 2 to 5 only.

WOMEN'S ENGLISH LACE SHOES, in all sizes, pair— $4.85
Brown calf or gun metal, round toes, low heels.

WOMEN'S ENGLISH LACE SHOES, in all sizes, pair— $5.85
Brown calf or gun metal, narrow toes, military heels.

$5.85

$4.85

WOMEN'S VICI KID SHOES— $5.35
Lace or button, in all sizes, pair
Leather French heels, turn or welted soles. Bargains.

WOMEN'S VICI KID SHOES—With low heels. $5.85
Lace or button, low or military heels.

WOMEN'S COLORED KID DRESS SHOES—All sizes $5.85
Gray or brown with heavy Cravenette tops to match, with either French or military heels.

$4.85

WOMEN'S KID OXFORDS, NOW $4.85
Brown, black or patent—French or military heels—and in all sizes.

WOMEN'S BLACK PUMPS; $8 values— $5.85
Dull kid or patent colt, hand-turned soles, full French heels.

WOMEN'S PATENT PUMPS ... $4.85
French leather heels, medium vamps, light sole, in all sizes.

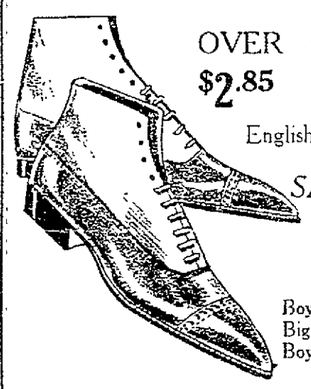

OVER 50 STYLES MEN'S SHOES
$2.85 $3.85 $4.85 $5.85
English, Blucher or button—tan, brown, black

SALE OF BOYS' SHOES

Boys' Gunmetal Button Shoes, sizes 9 to 13½ $2.85

Boys' Tan Blucher Shoes, 9-13½, $3.15
Big Boys' Gunmetal Shoes, 1-5½, $3.85
Boys' Army-Last Brown Shoes, $4.35

SALE OF MISSES' SHOES

Gunmetal Button—sizes 12 to 2, $2.85
Gunmetal Lace—in sizes 12 to 2, $2.85
Patent Lace or Button—12 to 2, $3.15

CHILDREN'S SHOES

Tan Lace, high-cut—8½ to 11, $3.15
Patent Button or Lace—6 to 8, $2.85
Patent Button or Lace, 8½ to 11, $3.15

Dozens of other styles at low Clearance Sale prices

Lewis Sample Shoe Co., Inc.
SAN FRANCISCO PACIFIC BUILDING — SACRAMENTO 506 K STREET
1118 WASHINGTON STREET near 12TH
Oakland, San Francisco, Sacramento

See our Show Windows and compare styles and prices

WOOD GAINED THIRTY POUNDS

Thinks So Much of Tanlac Wants to Stop and Tell Everybody About It.

"Since I have taken Tanlac I am thirty pounds heavier and am feeling as fine as a man could want to feel," was the statement made recently by E. H. Wood of the Foster Hotel, Portland, Oregon.

"I was in such poor health and had lost so much weight that all my clothes were too large for me," continued Mr. Wood. "I had indigestion so bad that even the sight of food would nauseate me and nearly everything I did eat fermented on my stomach. I was troubled something awful after eating and the only way I could get relief was by taking a dose of soda and water, but the next time I ate anything I would go through the same misery. I would have dizzy spells so bad that I would have to take hold of something and close my eyes for a while to keep from falling over. My kidneys were badly disordered and worried me all through the night. I took cold easily, and whenever I did I always had severe pains in the region of my kidneys. I was so nervous and miserable I could never get a good night's sleep, and from morning till night I felt so weak and tired out I could hardly do my work.

"Tanlac was recommended to me by a friend of mine in Seattle, and before I had finished my first bottle I began to feel better. In all I took four bottles and now all my troubles have completely disappeared and I have regained all my lost weight and strength. I have a splendid appetite, and I digest everything I eat without any bad effects at all. My kidneys and nerves were put in fine condition and I don't know what it means to ever have a nervous spell. I sleep like a log at night and I have so much strength and energy that my work is a pleasure to me. Tanlac is certainly the greatest builder I have ever heard of, and I think so much of it that I want to stop and tell everybody I meet about it."

Tanlac is sold in San Francisco and Oakland by The Owl Drug Company stores.—Advertisement.

BLISS NATIVE HERB TABLETS

Recognized as the only standard herb remedy, have been relieving sufferers from

Disordered Stomach

Biliousness, Constipation, Impure Blood, Rheumatism, and Heartburn. A great

Kidney and Liver Regulator

Look for the money back guarantee in every box. Get the genuine. Every tablet stamped with the trade-mark. Druggists 50c and $1.00.

Sold by leading druggists and local agents everywhere. Made by Alonzo O. Bliss Co., Washington, D. C.

TRADE KNOWLEDGE WILL BE TAUGHT

An opportunity for men and women to prepare for, or to increase their trade knowledge in twenty-two different vocations is offered in the new schedule of courses by the Technical Continuation High School for adults. Beginning January 5, seventy-five subjects, ranging from business arithmetic to electrical engineering, and from home gardening to interior decorating, will be taught by a staff of over one hundred teachers.

The Technical Continuation School is in session both afternoon and evening. The afternoon hours from 2:30 to 4:40 are devoted to home economics, including dressmaking, millinery, cooking, scientific motherhood, and dietetics; French, Spanish, and English composition; and extensive commercial courses, including bookkeeping, business arithmetic, penmanship, shorthand, typing, and office appliances. The evening session offers, in addition to the subjects listed in the afternoon, many courses for trade extension and general culture.

The business man is offered such courses as advertising, salesmanship, public speaking, accounting and auditing, business correspondence and commercial law. The latest office appliances are available for the training of stenographers and clerks, including the comptometer, stenotype, adding machine, and dictaphone.

For the draftsman there are classes in machine design and architectural drafting as well as simple mechanical drawing. The shop worker has the choice of the following shop courses: Auto repair, cabinet making, electric, oxy-acetylene, machine, pattern making, and forge. Besides these, many allied science courses are available in electrical engineering, industrial chemistry, mechanics and strength of materials, mechanical engineering, and shop mathematics.

Spanish, French, Italian, and English courses are offered for those interested in language study while Chinese and Russian will be added if a sufficient number are enrolled. The Continuation School will be open both afternoon and evening and registration in classes will be limited to twenty.

TYPEWRITERS ADMITTED.

LONDON, Jan. 1.—Typewriters have just been put into use for the first time in the House of Commons press gallery, but over the protests of a minority of older members.

OAKLAND
540

Memorize that 'phone number — *Oakland Five-Four-O* — it's your "S. O. S." call for all troubles electrical.

Whether it be but a modest repair or a large contract, we will render SERVICE — immediate!

The finest electrical goods and electrical service established in the west.

Spott Electrical Co.
Clay at Sixteenth

E. W. "Gene" Martin
Watch Inspector for Santa Fe, O. A. E., S. F. Terminal Railways

The people have come to realize the American-made watches are the best. We have observed this by the tremendous demand this month for American watches, WALTHAM, HOWARD, HAMILTON, ELGIN and ILLINOIS. Our stock has had a heavy drain, but we are still able to offer all grades at the old prices. We make a specialty on AMERICAN WATCHES—that is why our stock of watches is complete at all times.

We have the finest watchmaker money can procure. Estimates gladly given on watch repairing.

1129 BROADWAY

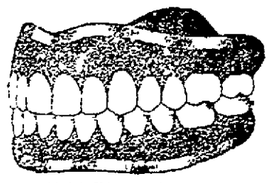

SAVE MONEY—AVOID PAIN
10 Years' Guarantee with all Work
22-K Gold CROWNS.....$4.00
Set of Teeth $4.00 Bridge Work $4.00
Gold Fillings $1.00 Silver Fillings 50c
DR. F. L. STOW
BOSTON DENTAL CO.
1209 WASHINGTON ST.
HOURS—Week Days 9 to 7
Sundays, 9 to 12 a. m.

The Oakland Bank of Savings

Dividend Notice

For the six months ending December 31, 1919, a dividend has been declared at the rate of 4 per cent per annum on savings deposits, payable on and after January 2, 1920. Dividends not called for are added to and bear the same rate of interest as the principal from January 1, 1920.

Deposits made on or before January 10, 1920, bear interest from the first of that month.

A. W. MOORE, Cashier.

Business Togs

BUSINESS men require clothes that look the part.

Adler - Rochester clothes for winter are such. They are cut to style—keep their shape — and-are good wearing values. See them at—

a Man's Store
McNutt & Swift
Broadway at 13th

Washington at 12th
Broadway at 7th
—Osgoods'

Phone Oakland 7600 for both stores
—Osgoods'

OSGOODS DEPARTMENT DRUG STORES
FOR QUALITY & PRICES

—warm feet cold nights

with a hot water bottle makes one sleep well

There is nothing more comfortable—warms the bed in a few minutes and keeps it warm during the night.

For **$1.00** *Rubber Bottles* — and up you can get guaranteed bottles in rubber. These are preferred, as they are soft and don't require wrapping in a cloth.

For **$1.90** *Metal Bottles* — These are very popular, serviceable and guaranteed not to leak. Will last almost indefinitely.

For **$2.50** *Aluminum Bottles* — These are perhaps the most serviceable—flat shaped like a watch and inclosed in cloth case. No wear out to them.

---attention women

the Star electric vibrator for home use

$5.00

note You can now easily have a Star Electric Vibrator in your home. You can give yourself that careful home health and beauty attention which every woman needs.

—has three applicators alternating current and no motor to burn out.

a splendid Vibrator at a low price, especially designed for the home.
has 7 feet of lamp cord to operate from electric light socket.
has wood ball, rubber cup and pin applicators. 110 voltage and is nicely nickeled.
relieves pain, renews strength. Don't fail to see them (demonstrated at both stores.)

---note *S&H Green Trading Stamps given with all purchases at both stores.*

OSGOODS

SPORT FANS OF EAST AND WEST WATCHING PASADENA

MORE THAN HALF HUNDRED BASKETBALL TEAMS ENTERED FOR PLAY IN TRIBUNE LEAGUE

PRES. HOLLANDER TO CALL MEETING OF MANAGERS MONDAY

California-Nevada and The Tribune Basket League Season St arts in Two Weeks

By EDDIE MURPHY.

He was a good old friend to the sporting fans, was Mr. 1919, and in his passing away the last midnight he left many things for the sporting fans to be thankful for, and also for those same fans to remember. The basketball players were among those of athletes to get in some good work during 1919. Their season of 1918-1919 which got under way just about the time the armistice was signed, was the greatest ever and then hundreds of the lovers and stars of that game were still in the service, many of them overseas. But the greatest season of all for the basketballers on the Pacific Coast, is now at hand according to the leading men in that line of sport.

The 1919-20 season is well under way, but it will not be in its full bloom until about two more weeks, when the Oakland TRIBUNE and the California-Nevada leagues get busy. The passing of 1919 took with it the final chance for managers of basketball teams around the bay to enter their teams into The TRIBUNE league. But the officials of the league of which Billy Hollander, coach of the University of California quintets, is president, are more than pleased that the last chance has passed, as it now gives them a chance to buckle down and prepare schedules which will probably be presented at the next meeting of the league to be held the coming Monday night at eight o'clock, at The TRIBUNE building, Thirteenth and Franklin streets.

More Than Fifty Teams in The Tribune League

Chester Grimmett, secretary-treasurer of The TRIBUNE league, announced this morning that the list of teams entered for the different divisions of the league is well over the half hundred mark, and that it is the greatest number of teams that he has seen entered in one league. The secretary-treasurer has been an official for many big basketball leagues, and predicts The TRIBUNE to be the greatest and most successful he has known of. The fastest teams from all around the bay are entered for each division of the league. The latest and one of the best known quintets to enter in the unlimited division is the St. Joseph Sodality of Fruitvale. Father Leonard called up last evening to say the Sodality boys were coming in. That is good news to the managers of unlimited teams, as they were all anxious to see the Sodality boys enter, as they always put out a fast quintet. Frank Boek, J. B. Nash, C. L. Glenn, Walter Christie, W. A. (Bud) Kearns, Elmer Harris, C. F. Martin and a number of other prominent basketball men are working with Hollander and Grimmett for the success of The TRIBUNE league, and it is now up to all the managers to do their bit by being at the meeting next Monday night.

The first game in the California-Nevada league will be played a week from Saturday, when Stanford will play St. Ignatius at the latter's court. It is believed The TRIBUNE league will get under way the following week. There are four divisions to The TRIBUNE league, the 120, 130, 145 and unlimited. The TRIBUNE is offering cups to the winners in the latter three divisions, while A. G. Spaldings have also offered a trophy to the winners in each division.

Fremont High Teams Ready to Play Games

Basketball at Fremont High School is now on in full sway, and Coach Clarence Street, who turned out the champion unlimited quintet for high schools last season, is out with the announcement that there are teams of all weights representing Fremont that are willing to take on any team of their respective weights.

There are hundreds of athletes at Fremont who are interested in the court game, and there are many promising to become great stars in high school circles in another year or two. With the Oakland High School Athletic League supporting every division in basketball this season, Street is anxious to get his teams in first-class shape for the league contests. The unlimited race will not start for some little time, but early this month the weights league races will get under way. So any teams desiring games with the Fremont High team will gladly be accommodated by Coach Street. Managers can arrange for games by addressing Coach Clarence Street at Fremont High School.

Street is well pleased with the way his weight teams have been looming up, but he is a bit fearful about how his unlimited bunch will look when the time arrives for the playing of the first game of the Oakland High League. Only two of the stars of last year's champion unlimited team are on hand for Street to start out with. They are George Grant, the youngster who was a sensation in helping the Green and Gold to the championship, and Prelli, who served as sub on the championship team. Around those two youths, Street must get busy and try to build a championship team for the present season.

The Athenian Athletic Club basketball team met and defeated the Methodist team by a score of 21 to 11 at Plymouth Center court. The game was featured by the brilliant shooting of Larsen at forward for the Athenians, and the guard work of Van Every of the same team. Truman and Red Rowe showed good work for the Methodists. The first half of the game was the hardest fought, the score at the end of that period being 11 to 7 in favor of the winners. Fred White refereed and satisfied all hands. The lineups:

Athenian Club—Larsen and Brandt, forwards; Sales, center; Van Every Earl and Peas, guards.

Methodist Club—MacNaughton and S. Truman, forwards; Dowe, center; K. Steers, Pingel and L. Truman, guards.

Goales scored—By Larsen, 5; by Brandt, 4; by Sales, 1; by S. Truman, 2; by Dowe, 2.

Fouls scored—By Larsen, 1; by Truman, 3.

Referee—Fred White.

Score half time—11 to 7.

In one of the most hotly contested and cleancut games ever played at the Plymouth Center, the St. Joseph's Athletic Club defeated the crack Plymouth Center team by a close score of 14 to 12. Baskets were few and far between and at half time the Athletics were on the long end of an 8 to 5 score. Only three fouls were made in the game the Plymouths making two and the Athletics one. Boyle, the new addition to the guard position, was the feature of the game. Time and time again he got possession of the ball under the Plymouth's basket and prevented several goals. He was also a big asset in the Athletic's team work and seemed to pass the ball as if he were a member of the team all winter. Big "Buzz" Arlett refused to keep out of the limelight. He was responsible for eight of the points made by his team and in the first half brought a round of applause by a sensational sidearm shot. George Hjelte found a stumbling block in Big "Buzz" being held to but four baskets during the whole game. The Plymouths started the second half with renewed vigor by putting in two fresh men in Cate and the Chinese athlete, Chew, but the Athletics soon started going again and maintained their lead. With score 12 to 11 against them, Smith, Plymouth forward, obtained the ball and shot the prettiest basket of the evening putting his team in the lead, 13 to 12. The Athletics then played like mad and with one half minute to play Nolan contributed the goal that proved a victory for St. Joseph's. Score:

Plymouth	Position	Athletics
Albright	Guard	Boyle
Huoxinen	Guard	Quinn
Geo. Hjelte	Center	Arlett
Smith	Forward	Nolan
Partridge, Cate	Forward	Griesbach

Goals scored by Nolan, 3; Arlett, 4, Hjelte, 4; 1 foul; Smith, 2.

Score at half time, 8 to 5. Referee, Fred White.

Yg. Eagles Fall From Top in Junior League

OAKLAND TRIBUNE JUNIOR MID-WINTER LEAGUE.

Clubs—	W.	L.	Pct.
Fremont Juniors	2	0	1.000
Pantages Theater	2	0	1.000
Young Eagles	1	1	.500
Thrasher Parks	1	1	.500
Brooklyn Juniors	0	2	.000
Elmhurst Juniors	0	2	.000

The second series of games in The Oakland TRIBUNE Junior Baseball League last Sunday resulted in the bush fans witnessing three fairly good games put on by the Eastbay cities' youngest bushers. The Eagles, who were among the three teams to win their first games in the league, met their defeat at the hands of the Fremont Juniors, who had also won their first game. The Fremont team is now tied with the Pantages team for first place, the latter club also winning its first game.

The Fremont team of Fruitvale traveled to Fitchburg to hand the Eagles their 9 to 3 beating. Pat Healy pitched a good game for the winners, allowing four hits, while Hurston of the losers was being batted all around and received poor support. Aston and Fortini featured with the stick for the winners. One of Aston's four hits went for a homer. Perry tried his best to win for the Young Eagles, getting three hits.

FREITAS STINGY IN PINCH.

The Brooklyn Juniors out-hit the Pantages Theater by more than 2 to 1, but they found that Freitas, who was pitching for the theater boys, was invincible in the pinches, so they lost their game by a 6 to 5 score. Thirteen hits were made off Freitas, while Vargas of the losing side allowed only five and sent twelve back to the bench on strikes. Finney's timely hits proved quite an undoing to the Brooklyns.

THRASHERS' FIRST WIN.

Heavy hitting by the Thrasher Parks of San Leandro brought an 11 to 5 defeat to the Elmhurst Juniors. Denis and Sayous did the pitching for the losers and allowed a total of eighteen hits. DeRoy was the heavy hitter of the contest, getting five safe blows to his credit, one being a triple. Repoza also did some heavy hitting for the Thrashers, having a three marked after his name in the hit column. Rego pitched a fair game for the winners. The scores follow:

FREMONT JRS.	R	H	E	YOUNG EAGLES	R	H	E
Gardner, ss.	2	1	1	Griffith, c.	0	0	0
Aston, 2b.	2	4	0	L. Brown, 1b.	1	0	1
Fortini, 1b.	2	3	0	Grossbach, ss.	1	0	2
H. Camara, cf.	1	1	0	Hurston, p.	0	0	0
D. Camara, lf.	0	0	0	Perry, 2b.	1	3	1
Cole, c.	2	1	0	Bray, cf.	0	0	0
Duarte, 3b.	1	1	0	Batten, lf.	0	0	0
Grant, rf.	0	0	0	Brown, 3b.	1	0	0
Pat Healy, p.	0	0	0	Kalling, rf.	0	1	0
Totals	9	11	2	Totals	3	4	5

Struck out—By Healy, 7; by Hurston, 6.
Walked—By Healy, 2; by Hurston, 3.
Home run—Aston.
Three-base hit—H. Camara.
Two-base hits—Gardner, Perry.

THRASHER PARKS	R	H	E	ELMHURST SRS.	R	H	E
Repoza, 1b.	2	3	0	Eureka, 2b.	0	1	0
B. Jerome, 2b.	0	1	0	R. Jerome, ss.	1	0	0
Lawrence, 3b.	0	1	0	Perry, 1b.	1	2	1
Rego, p.	1	2	0	Denis, p., cf.	2	0	0
DeRoy, c.	1	5	0	Duarte, c.	0	0	0
Ferria, lf.	1	1	0	Sayous, cf., p.	0	1	0
Victor, rf.	2	2	0	Montebello, 3b.	1	0	0
Murphy, ss.	2	1	0	Jerson, lf.	0	1	0
Machado, cf.	1	2	0	Meranda, rf.	0	1	0
Totals	11	18	2	Totals	5	8	0

Struck out—By Rego, 8; by Sayous, 6.
Walked—By Rego, 2; by Sayous, 8.
Three-base hits—Denis, Perry, DeRoy.
Two-base hits—Repoza, Perry.

PANTAGES	R	H	E	BROOKLYN JRS.	R	H	E
Torbini, 2b.	1	2	0	Rattenby, lf.	0	0	0
Pellerini, 3b.	1	1	2	Dewhurst, 2b.	0	1	0
Finley, c.	1	2	0	G. Thompson, cf.	1	4	1
Freitas, p.	0	0	0	Bowers, 2b.	0	2	0
Veloza, cf.	0	0	0	Sander, ss.	0	1	0
Stolz, lf.	1	0	0	[illegible]	0	0	0
Feeley, 2b.	1	0	0	Norton, 1b.	0	1	0
Perry, rf.	0	0	0	G. Thompson, c.	1	1	0
Benson, cf.	0	0	0	Vargas, p.	0	2	0
Totals	6	5	2	Totals	3	12	1

Struck out—By Vargas, 12; by Freitas, 5.
Walked—By Vargas, 4; by Freitas, 1.

Seattle Wins in First Hockey Match

SEATTLE, Wash., Jan. 1.—Opening the ice hockey season here last night, Seattle defeated Vancouver, 3 goals to 2. Seattle took the lead in the first period and maintained it despite an eleventh-hour effort of the Vancouver team to tie the score. Vancouver got its first score in the second frame, and made the second score in the last period during the rally. Seattle scored again in the second period.

Charlie Comiskey is a Real Pessimist

It took Charles A. Comiskey to put the American League in the list of "Fourth of July Bloomers." Comiskey is quoted as saying he doubts if the American will be in existence beyond July 1 unless there is a change in the league presidency—and there doesn't seem to be a chance for that. Well, if the league blows there won't be any White Sox to go into a world's series and lose it, at any rate.

OL' HENRY HOOCH---Looks Like a Dry Year for Henry -:- -:- -:- -:- By Rod

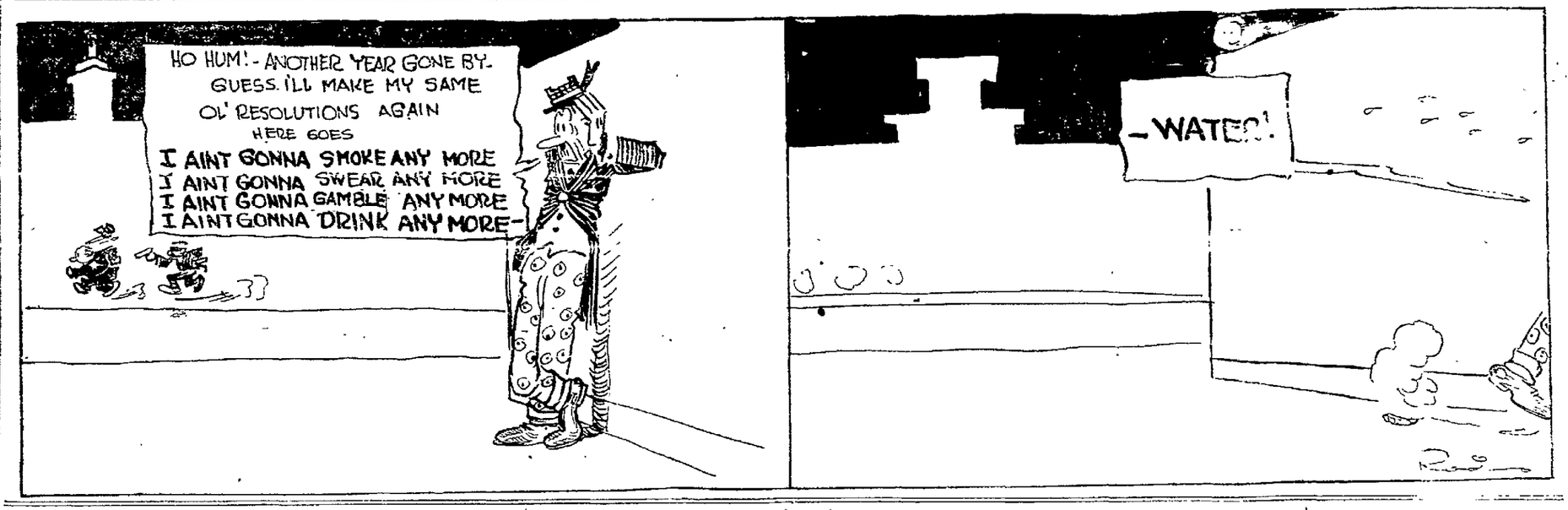

OREGON AND HARVARD TEAMS IN GREAT SHAPE FOR CLASH

Coast Fans Giving Support to Lemon Yellow to Win Year's Big Game.

By RUSS WHITNEY

At last the great event to the football fan is here, with everything in readiness for the annual gridiron classic. Both coaches felt supremely confident of victory and ready for the battle of their life. Unlike Hugo Bezdek, the Oregon coach, who successfully piloted the Lemon Yellow to a victory over the Pennsylvania team at Tournament Park three years ago today, both coaches have announced their line-ups two days in advance, and expressed confidence of upholding their respective sections of the country with a victory. When Bezdek was coaching the Oregon U-team he tried one of his many tricks on the Red and Blue by asserting before the game that he was positive that his team would be defeated by two touchdowns or more, and that he hoped to give the Pennsylvania team a good run for their money, even though sure of his own downfall.

The Western fans were agast when they heard of this and immediately proclaimed Bezdek a fool for trying to take the confidence out of his team in this way. But the boys from the Lemon Yellow [illegible] drop their heads and come out in sorrowful content as was expected, but on the other hand they rushed from the clubhouse and virtually walloped the Penn team in wonderful fashion by two touchdowns exactly the opposite of Bezdek's predicament. It was a wonderful trick and a brainy head that surprised the Penn team, who were not prepared for such an onslaught after such a radical announcement.

TEAMS EVENLY MATCHED.

But to get back to the "big game" the teams are as evenly matched as could be expected. Both have played through a successful schedule, defeating some of the best teams in their respective divisions. Harvard has gone through her schedule without suffering one setback and was going strong in the last part of the season. The Oregon team is not made up of individual stars, teamwork being their main standby. With the exception of the Washington State team, Oregon has one of the fastest backfield seen here in recent years. Bill Steers, the former Marine, is the biggest quarterback ever seen on a Pacific Coast conference team and he is a marvel in any of the backfield positions and will be the Crimson's main point of worry. Steers weighs in the neighborhood of 190 pounds and can be depended to go through the line for the required yardage. He was to be started in at quarter, according to Coach Shy Huntington but it is doubtful if he will let Cliff Manerude, the midget quarter, on the side lines when Steers can be easily shifted to half. Manerude reminds one of Kai Kee on the gridiron through reason of his size. Manerude tips the beam at 127, but is a wonderful field general and gets all of the fight out of the team while he is at the helm.

FISHER MAKES CHANGE.

The backfield as announced by Huntington is: Steers quarter, Brandenberger left half, Vincent Jacobson right half, and Huntington full-[illegible] was a few pounds heavier to the man, but at the last moment Lon Fisher, the Crimson coach promised to switch his group, taking Arnold Horween from the guard and putting him at fullback, thereby offsetting the Oregon weight advantage. This may prove the downfall of the Crimson eleven as Horween is not familiar with the backfield and is liable to muddle up some important play that may count on a touchdown or two against them. Andy Smith, the California mentor, found this out when he changed his team around and put out men on the line in different positions. Rocky Sprott is a glaring example. The wonderful Sprott was switched from end to quarter in the last minute against Stanford and was a miserable failure at that position.

PLYN TO MISS CLARK.

The Crimson is crippled with the loss of Clark, their strong line man who was given the guard position on Camp's All-American team this year. The doctors advised him not to make the trip and thereby weakens the Harvard squad somewhat. Outside of this injury the football fans at Pasadena will see the Harvard team as a whole. The brainy ability of the two teams are on the same par with a slight edge given to Harvard through virtue of Eddie Casey, the phenomenal halfback. Casey is the highest man on both backfields, with the exception of Manerude, the Oregon quarter, but his weight has not caused him to stop punching the opposing teams' goal line for touchdowns.

The betting in the east favors Harvard 10-6 and in some sections even money prevailed. In the west, Oregon takes the big end of the money with 2-1 odds. The western fans will always remember the way Oregon defeated Pennsylvania, and the Washington victory cost Brown in 1915, which is probably the reason of betting favoring Oregon.

PESEK WINS MATCH.

CHICAGO, Jan. 1.—John Pesek, Nebraska aspirant to the wrestling championship, won in two straight falls from Steve Savage here last night. He won the first fall in 1:27.12 and the second in 15:36. Both falls came on the toe hold.

Frank Troeh Leads in Trap Tournament

RIVERSIDE, Cal., Jan. 1.—Frank Troeh of Vancouver, Wash., broke 150 birds straight in the first match event of a seven-day trapshooting tournament for the national amateur championship here yesterday, putting him and his teammate, O. E. Lynch of Palouse, Wash., who broke 143 birds, in the lead over seventeen competitors.

J. T. Downe of Riverside and J. D Dodds of Los Angeles, composing the California team, took second place with 145 each.

J. B. Troeh and J. W. Seavey of Portland each scored 145, giving Oregon third place.

Utah's team, S. Sharman and Bert Bailey of Salt Lake City, won fourth place. Sharman broke 144 and Bailey 141 birds.

Fifth place went to the Montana team, P. H. O'Brien and H. Weatherman, with a total of 2[illegible]. O'Brien got 143 of these.

Remaining contests finished as follows: E. A. Gillispie, Phoenix, 145; B. S. Donnelly, Chicago, 145; G. E. Holohan, Los Angeles, 142; Carl Shilling, Los Angeles, 141; W. G. Warren, Tonopah, Nev., 141; F. Gubert, Eli Wanda, 137; E. L. Valleen, Los Angeles, 135; Dan Beaner, Phoenix, 130, and A. W. Brunner, Los Angeles, 130.

Olympic Handball Star is Defeated

LOS ANGELES, Jan. 1.—M. Friedenberg [illegible] of the Olympic Club of San Francisco in the inter-club handball series being held here was no match for Bill Ranft, holder of the National A. A. U. championship. Ranft defeated him in two straight games, the first score being 21 to 5, and the second 21 to 8.

Saturday an inter-club doubles series will take place here with Ranft and Klawitter representing the local club.

McCormick Meets White at Portland

PORTLAND, Ore., Jan. 1.—Boy McCormick, light heavyweight champion of England, and Charlie White of Chicago, contender for the world's lightweight crown, are the features of a card which will draw fistic fans to the Milwaukie arena this afternoon.

McCormick will meet Frank Farmer of Tacoma, Pacific Coast heavyweight champion, in a 15-round affair, and White will travel the same distance with Muff Brosson.

Insurgents Making Their Lawyers Rich

It's a dull day when the insurgents of the American League don't furnish their lawyers a new assignment. The new board of directors of the league having set aside "war" measures adopted by the board that was in control previous to the annual meeting, the insurgents have asked the court to hold the new directors in contempt, etc. They claim the new board under the league constitution has no right to review and rescind the findings of the old board. Among the findings set aside were those lifting the suspension of Carl Mays, awarding Harry Frazee to the Yankees, etc.

EASY FOR UMPIRES.

Letting the umpires share in World's Series receipts similar to the players, instead of being paid a set sum is a new idea being considered by the National Commission. The suggestion has come up as a result of the howl the umpires made over their "poor pay" for the last series, when they got but $1250 each, or something like that, for the work they did.

G. Carpentier, Dempsey Bout At New York?

By HENRY FARRELL,
United Press Staff Correspondent.

NEW YORK, Jan. 1.—Jack Dempsey will give Carpentier a chance at the title in America. This hunch is growing into a conviction in sporting circles. Every move by the army of promoters and the fighters themselves, seems to indicate that the champion will defend his crown not in France or London but in the U. S. A.

There is a hunch of the same size that the fight will be staged right here in New York. Such strong assurances have been given that the state legislature will legalize boxing that some of the promoters are acting as if it had been done already.

Dempsey wants to fight in America. There is no doubt of that. He has expressed his willingness to cross the water but he doesn't relish the chances. Jack would rather fight here where he knows the climate, where he knows the rules and where he has the crowd with him.

Carpentier also wants to fight on this side. It is not generally known that the Frenchman prefers to leave his native land for the biggest battle of his life. Georges makes no bones about it—he's out after the money and he's going where he can get the most of it, the quickest. He thinks that is America.

CONTRACT IS WORTHLESS.

Promoter Cochran of London, it is said, has a contract signed by Carpentier and he would rather stage the fight in London, where he has all the trimmings laid out and ready. But that contract is worthless unless Dempsey signs it and until it can be made more than a "scrap of paper," which it will be if Dempsey passes up Cochran and signs with some other promoter.

Cochran, it is thought, could be argued into selling his contract for the Frenchman's services for a fat sum. It would be a nice way of making "winter-keep money," and would relieve him of all responsibility and hazard of a loss.

The place that lands the fight will be the place that has the most money to offer, and America has a well-known reputation for dough.

PEACE BODY WOULD END LONG STRIKE

A conciliation committee will be appointed at the public meeting which is called for tomorrow night in the lecture room of the First Congregational church, Clay and Twelfth streets, by the National Peace Association, California branch, looking toward a settlement of the present shipyard strike. The task of the committee, which will be chosen from those present, will be to outline some form of settlement to be submitted to the people, the unions and the employers for their adoption or rejection. The directorate of the California branch of the association will be present as representatives of the Industrial Peace Association.

Addresses by Rabbi Martin A. Meyers of San Francisco, City Manager Hewes of Alameda, Professor J. R. Douglas of Berkeley and Patrick Henry Scullin, generral secretary and manager of the state branch of the National Peace Association, are on the program. The public is invited.

Headless Body is Not Yet Identified

That no evidence had been placed before them to prove that the headless body discovered in Shepard canyon last Sunday morning was J. A. Beritzhoff was the decision of the coroner's jury returned at the inquest yesterday. Although it was shown that the suit found on the corpse was one sold to the Palo Alto mining man, there was nothing to establish that the body was his.

Unable to account for the missing head or to determine the cause of death, efforts toward establishing the man's identity have been suspended.

Berkeley Physician Held on Complaint

Dr. Holmes F. Ttoutman, Berkeley physician, was held in the city prison today, on the complaint of parents of a 12-year-old San Francisco boy he is accused of assaulting. Dr. Troutman was arrested last night in Berkeley. He is charged with violating the penal code, section 288. Baill is fixed at $1000.

AD. WOLGAST WANTS TO BOX IN OAKLAND; VETERAN REFUSED

Joe Benjamin Will Have to Break With Gibson to Get Match With Leonard.

By BOB SHAND.

Ad Wolgast, former lightweight champion of the universe, says he is as good as he ever was and he wants to come here and box. Of course Billy Alverez could have stepped forty rounds and licked Battling Nelson. Alverez, a preliminary boy who boxed around here some years ago and who can fight main events in small towns like Bakersfield and Taft, gave Wolgast a fine lacing in four rounds the other night but still Ad. insists he is as good as he ever was which means that he is as good as he was that memorable afternoon at Point Richmond when Eddie Smith had to stop the fight in the 40th round to save the great Durable Dane, Battling Nelson, from further punishment at the hands of the Michigan Wildcat.

And it was the same Wolgast who beat Frankie Burns into submission in 17 rounds; knocked out the tough Owen Moran in 13 and stopped Joe Rivers when Rivers was good in 13 rounds. Wolgast is not even as good as he was that September afternoon in 1913 when Joe Azevedo gave him a ten-round licking at the old Wheelman pavilion.

Red Wade Interested.

Red Wade, local trainer, writes that the former champion has been taking [illegible] as if given a chance to box here. Wade has been chumming with Wolgast at the southern beaches and has asked Promoter Tommy Simpson to make a bid for the services of the veteran lightweight. Simpson is too wise in the game pugilistic to even think of offering Wolgast as an attraction here. The Michigan boy had his fling and it is a shame that he should be permitted to enter the ring and have his colors lowered by boys of the Alverez type. Small town promoters seem ready to stage Wolgast because his name is good advertising for their shows. The rube fans will fall for a decrepit ex-champion when they will not go to see some of the 1919 crop of four-rounders perform, btu one of these days there will be an accident and bloote, bloote fight game. Wade should know better than try to inflict a man like Wolgast on local fans.

Kearns Wants Lightweight.

Jack Kearns is coming to Oakland to sign up a certain four-round lightweight, name unknown just at present. Apparently Jack thinks all he has to do is to wig-wag the little four-rounder and he will hop into the Kearns' stable and take orders. The only four-round lightweight around these parts that is really worth while is Jimmy Duffy and just at present Jimmy seems satisfied with his lot as a member of Tommy Simpson's stable. Duffy is really the best prospect in the four-round game in any division. He is a better prospect than even Battling Ortega, who holds the Coast middleweight championship and one of these days Jimmy will get some real money. At present Simpson is nursing him along allowing the youngster to get the necessary experience but some fine day the pair will head for the eastern fight centers and Jimmy will get a crack at the best in the business. Many a promising kid has been ruined by being rushed along too fast and Simpson knows this better than anybody.

Looking for the Break.

Those who know the workings of the eastern fight trust look for Joe Benjamin to break with Billy Gibson in the near future and they say he then Kearns will take charge of the Stockton boy's ring affairs. Gibson can't get by with both Leonard and Benjamin and he knows it. The next stunt will be for Benjamin to have a "falling out" with Leonard and Gibson and place himself under the management of someone else. Then he will be groomed for a match with the champion, something that is not possible while both lads are being managed by the same man. Prior to Benjamin losing his first two starts in the east he was looked upon as the best lightweight outside of the champion and those interested wondered how a Benjamin-Leonard bout could be arranged. The solution is easy as explained above. It has been done before and there is no reason why it can't be done again.

Official Secret Kept of Turkey's Future

LONDON, Jan. 1.—The future of Turkey has been fixed by Great Britain and France, but the details are as yet an official secret.

According to one report the sultan will be allowed to remain in Constantinople and the city will remain the seat of the Mohammedan religion, but political control over the Bosphorus and the Dardanelles will be vested in an international commission.

New Year's Dance Tonight
MAPLE HALL
at 14th and Webster
Assembly Dance
Tuesday, Thursday, Saturday and Sunday evenings.

Ruiben Picks All-American Team For Track

New York, Jan. 1.—The all-American college track team picked by Fred W. Rubien, secretary of the A. A. U., follows.

100-yard dash—Charles W. Paddock of Southern California.

220-yard dash—W. Creed Haymond, Pennsylvania.

440-yard run—E. C. Curtiss, University of Chicago.

880-yard run—Kurt A. Mayer, Cornell.

One-mile run—Dennis O'Connell, Harvard.

Two-mile run—Ivan C. Dresser, Cornell.

Cross-country—John Simmons, Syracuse.

120-yard hurdles—Walter Smith, Cornell.

220-yard hurdles—Carl Jensen, Michigan.

Running high jump—R. W. Landon, Yale.

Running broad jump—Sol Butler Dubuque college.

Pole vault—E. A. Myers, Dartmouth.

Putting 16-pound shot—W. H. Allen, University of Maine.

Throwing 16-pound hammer—E. H. Weld, Dartmouth.

Throwing the discus—E. Gilfalon, Notre Dame.

Throwing the javelin—E. M. Angler, Chicago.

Penthalon—Robert Legendre, Georgetown.

MORGAN IN DEMAND.

Ray Morgan had his wish to play in his home town of Baltimore last season, but the report now is that one year was enough and Jack Dunn will ship him off the Orioles. Akron wants the former Washington infielder and so does Joe Tinker at Columbus. In either case he will find himself in a dry Ohio town.

BOWLING

The Houser Specials defeated the Cluster Ruffs two out of three games in Class C of the San Francisco and Suburban League on the Herold Bowling Alleys. A. Hauser, with a total of 568 pins for a 189 average, was high man of the match. H. P. Hauser bowled high score, 221. The scores:

HAUSER SPECIALS.

				Total	Av.
J. Schnitzke	181	174	144	499	166
A. Hauser	163	132	...	295	148
Murray	...	151	159	310	155
A. Hauser	181	188	199	568	189
H. P. Hauser	221	155	161	537	179
Travis	119	...	140	259	130
	865	800	803		

Team totals—2468.

CLUSTER-RUFFS.

Conklin	149	195	140	476	158
Wankowski	139	140	170	449	150
Garber	161	190	137	488	163
Hubbs	118	172	154	444	148
DeVecchi	119	169	152	440	147
	677	866	753		

Team total—2296.

The Union Lithos of San Francisco won the odd game from Captain Ray Storp's Aluminum Products team. Either of the winners turned in a 557 total for 185 average, which was high. Martin bowled 202 in the last game for high individual score honors. The scores:

UNION LITHOS.

				Total	Av.
Belor	162	180	195	537	179
Martin	143	157	202	502	167
Stork	153	160	157	470	156
Wyss	131	149	160	440	146
Schostag	157	181	148	486	162
	729	755	862		

Team total—2346.

ALUMINUM PRODUCTS.

Drolet	181	152	157	490	163
Christ'p's'n	99	122	142	363	121
Merrill	117	141	143	401	134
Storm	139	178	191	508	169
M. McGinnis	134	168	181	483	161
	670	761	824		

Team total—2255.

Leaders in 'B' League to Meet Sunday

Juniors of Tribune League Are Putting Up a Great Race.

By MAURY PESSANO.

When the last game of the first half of the scheduled had been played at least six of the eight clubs in the Class B division of The Oakland TRIBUNE League were contenders, but today the race has narrowed down to but four clubs. The California Cotton Mills, along with the Twenty-third Avenue Merchants, and the Peacock Autos are tied for first place, with the Orpheum Cigars trailing them. These four clubs are putting up the best kind of ball that has been witnessed by the Class B fans since the start of the league. But the one big question that seems to me on the mind of the fans right today is who will cop the bunting?

Never before has the race been such a tight one, even from the start of the season, when [illegible] fans worried [illegible] Sunday. There [illegible] Orpheum Cigars [illegible] but they are but one game behind the leaders, and the [illegible] Mills slipped the [illegible] Sunday on their home lot, [illegible] with those chances they still promise to [illegible] the leaders.

The game to be played at the Bay View playgrounds is one of the good games in the Class B division, but the feature game for the coming Sunday is to be played at the Hawthorne diamond. On the Hawthorne field two of the leaders in the league will meet, the California Cotton Mills and the Peacock Autos. This is going to be the real game of the day, for a defeat for either one of these clubs will be costly.

TEAMS APPEAR EVEN.

It is a hard task to pick the class between these two clubs, as both have gone right through the league in fine style, and at present are playing better ball than at the opening of the league. The Millers have won all of their games played since the start of the second half of the race, while the Auto boys have lost one, the Orpheum Cigars being the club to take them down the line. The Millers have two good pitchers, who are showing as much class as any of them in the league, while the Auto boys can claim that they have the best pitcher in the league in Gene Kersten. He has twirled that club into the position they are holding. Before Gene joined the club Manager Borba was having his troubles in finding a good man that was capable of holding down the job. He had several boys try for the job, but none of them proved good enough to hold a job.

With the eyes of the fans turned towards the California Cotton Mills-Peacock Autos game, the fans who have been accustomed to staying at home will see some good games at the other three fields. The Cigar boys will take on the Alendale Merchants in the second feature, while the Twenty-third Avenue Merchants and the Redmen will battle out at the Melrose field. The Melrose Merchants will travel to Elmhurst for a game with the Elmhurst Club.

Billy Apperson, left fielder for the California Cotton Mills Club, is going better in every game. His playing with the Millers has been one of the features in every game, and last Sunday he showed well both in the field and at the bat. He got two hits. His fielding has always been clean. Besides being a good hitter and fielder, Billy can tear around those sacks and can also whip that ball with great force from the outfield.

Frenchie La Clousira twirled another fine game of ball when he found very little trouble in slipping the Allendale Merchants a beating. Frenchie has put the Millers in the position they are holding by his masterly twirling, and when the Millers play the Auto boys Sunday the tall right-hander is going to show the hard-hitting Auto boys a lot of stuff.

Manager Johnson of the Orpheum Cigars is saving his best bet of his pitching staff for a week from Sunday, when his club plays the California Cotton Mills. Art Fonseca is the boy we are speaking of. If the rest that he is taking is going to do his pitching arm any good, the Millers are going to stack up against another tough club in the Cigar boys. Art has twirled some nifty ball in the last few starts, every one of the games being hard ones, but no club seems to be too strong for him to beat.

George Donald, one of the outer gardners for the Millers, is going great for that club. His fielding and hitting has been up to standard. George can also take his place in any of the infield positions and take care of the job like an old-timer.

The Orpheum Cigars, who have yet to meet the Cotton Mills Club, have confidence in finishing at the top of the flag. Even though they are not tied for first place, they figure they will win the balance of their games.

Photoplay Programs

SOUTH BERKELEY

LORIN Houdini, "The Grim Game."

COLLEGE AVENUE

CHIMES THEATER College at Keith. VIVIAN MARTIN "His Official Fiancee." Also CHARLIE CHAPLIN In "Sunnyside."

STRAND College and Ashby. Marguerite Clark, "Luck in Pawn."

PIEDMONT AVENUE

New Piedmont Linda av.—J. Pickford, May Allison.

BERKELEY

T. & D. Mary Pickford, "Heart o' the Hills"; "Pendleton Roundup"; outing.

U. C. Wm. Farnum, "Wings of the Morning"; Gladys Brockwell, "Chasing Rainbows."

TELEGRAPH AVENUE

33RD STRAND V. Dana, "Please Get Married."

Claremont at 51st—Charlie Chaplin, "Sunnyside."

SEVENTH STREET

LINCOLN at Peralta. Olive Tell, "The Trap."

If you saw it in The TRIBUNE, tell them so.

THIRTEENTH AVENUE

HOME at E. 14th—Florence Reed, "Today."

ELMHURST

Enid Bennett, "Stepping Out." BIJOU, 84th ave.

EAST 12TH STREET

PARK nr. 7th—George Walsh, "The Winning Stroke"; comedy, "Sultan of Jazz."

SAN PABLO AVENUE

RIALTO 27th—"The Lifeline"; dancing kiddies.

If you saw it in The TRIBUNE tell them so. Thank you.

LODGE NOTICES

F. & A. M.

DIRECTORY

SCOTTISH RITE BODIES

Cathedral, 15th and Madison streets. Monday, Jan. 5, 1920: Stated meeting Lodge of Perfection. Election of officers Oakland consistory.
J. A. HILL, 33° Hon., Secretary.

AAHMES TEMPLE

A. A. O. N. M. S.
meets third Wednesday of every month at its headquarters in Pacific Bldg., 16th and Jefferson sts., Oakland, Cal. Office open all day. Phone Oakland 2604.
Installation of officers and dance, Scottish Rite Cathedral, Wednesday, January 21, 1920, 8 p. m.
B. A. FORSTERER, Potentate.
GEO. H. SMITH, Recorder.

KNIGHTS TEMPLAR

OAKLAND COMMANDERY No. [illegible] Knights Templar, Masonic Temple [illegible] Jan. 6, 8 p. m., STATED ASSEMBLY (long form) [illegible] regular and [illegible] business. All Knights Templar [illegible]
By order [illegible] HA-LEY, Eminent Commander. Attest: F. H. O'DONNELL, Recorder.

WOODMEN of the WORLD

FRUITVALE CAMP No. 431, W. O. W. Woodmen of the World [illegible] 3256 E. 14th [illegible] Thursday evening. Visiting neighbors cordially invited to attend our meetings.
Next meeting Thursday evening, January 8th. Initiation and installation of officers.
CLARENCE N. COOPER, C. C. Phone Fruitvale 180.
E. E. HUNT, Clerk and District Manager. Phone Fruitvale 2334.

Pacific Bldg.

16th at Jefferson

OAKLAND CAMP No. 94, W. O. W. Monday, 8 p. m.

National Union Assurance Society, 1st-3d Friday evgs. Sec. 1336 Bdwy.

Oakland Review No. 14, Tues. evg., 8 [illegible] Mary J. Carney, R. K., Pied. 1941W.

[illegible] 8 p. m. All welcome. C. Farno, Oakland 8316.

Live Oak Ct. No. 22, Ben Hur, 1st-2d Thurs. evgs. L. Philbrick, Mer. 3217.

Oakland Court of Honor, 542, every Saturday evening, Athens hall.

MODERN WOODMEN

OAKLAND CAMP No. 7256 meets in Fraternal hall, Odd Fellows' Bldg., 11th Franklin streets, every Thursday evg., 8 o'clock. Regular meeting will be held January 1st. Public installation of officers on the 8th.
JOHN H. EUSTICE, V. C.
JAMES TAYLOR, Past Com.
W. L. PORTER, Clerk, 5:30-6:30 p. m. at bakery, 15th and Broadway.

Royal Neighbors of America.

OAKLAND CAMP No. 8173 meets 1st and 3d Friday, 8 p. m., I. O. O. F. Temple, 11th and Franklin streets. Jan. 2d, regular meeting. All Royal Neighbors welcome.
HATTIE NEFF, Oracle. Lake. 2232
Mrs. Florence Wright, recorder, 25 Moss ave., Pied. 5305; Dr. Lucy R. Kilgore, Dr. William R. Reud, physicians, Oakland; Lulu Chase, dist. sup. dep., 1632 Posen st., Berkeley.

Knights & Ladies of Security

OAKLAND COUNCIL No. 733, Knights and Ladies of Security, meets every Friday night at Porter hall, 1918 Grove street. Regular meeting January 26. For information call up W. W. Nutter, district manager, Oakland 6253, or W. F. Neal, president, Oakland 3994. Organizer wanted for the best order on earth. Alameda, Butte, Tehama, Glenn and Shasta counties.

SECURITY BENEFIT ASS'N

(Successor to K. & L. of S.). Kirkpatrick Council No. 2316 meets Tuesday, January 6, at St. George's hall, 25th and Grove sts. Regular meeting. Bessie M. Cool, Financier, 2145 Grant, Berkeley.

Fraternal Order of Eagles

Oakland Aerie No. 7 meets Monday nights Native Sons hall, 11th and Clay sts. Visiting Eagles welcome.
Secretary's office, 460 12th st., room 205. Aerie physicians, Dr. William F. Woller, 16th and San Pablo, Bank Bldg., Lake. 1584; Dr. E. M. Clark, Oakland Bank Bldg., Oakland 1412. For convenience of members dues may be paid at the Aerie's druggist, Powell's, 458 12th st., under office. Official receipt will be mailed. F. M. Smith, druggist, a member of Aerie; Henry Kroeckel, Secretary.

B. A. Y.

OAKLAND HOMESTEAD meets Friday evenings at I. O. O. F. Temple, 11th and Franklin sts., at 8 p. m. Visitors are welcome.
Foreman, Chas. W. Willet, 2128 Clement ave., Alameda; Mrs. Louise Holmes, correspondent, 476 19th st., Oakland 1653.

The Fraternal Brotherhood

OAKLAND LODGE No. 1070 meets Saturday, Jan. 3, in Corinthian hall, Pacific Building, 16th and Jefferson sts., regular meeting. President Graham's special night.
F. E. GRAHAM, President
W. S. HAYWARD, Mgr.-Treas.
Clubrooms and office, 207 Pacific Bldg., open daily except Sunday from 1:30-5 and 7-11. Phone Oakland 2862.

MOOSE

OAKLAND LODGE No. 324, L. O. O. M., meets every Friday night at Moose hall, 12th and Clay sts.
WM. J. HAMILTON, Secretary.

I. O. O. F.

Porter Lodge, No. 272, I. O. O. F., meets every Monday evening in Porter Hall, 1918 Grove street. Visiting Odd Fellows are welcome.
January 5, regular meeting.
R. A. BROWN, V. G.
V. J. DE MANUEL, R. S.

OAKLAND LODGE No. 118 meets Tuesday evening, January 6, in I. O. O. F. Temple, 11th and Franklin sts. Brothers welcome.
A. B. COMER, N. C.
J. M. HALL, R. S.

GOLDEN RULE ENCAMPMENT No. 34 meets 2nd and 4th Fridays of each month. On Friday, Jan. 9th, there will be a joint installation of the three Encpts. comprising District No. 27 at this hall, at 8 p. m. All Patriarchs sojourning in our city are cordially invited to be present. A banquet will follow the installation.
CARL HANSON, Acting C. P.
G. C. HAZELTON, Scribe.

I. O. O. F. TEMPLE

FOUNTAIN LODGE No. 401 meets in I. O. O. F. Temple, 11th and Franklin sts. Visiting brothers always welcome.
R. J. McMILLAN, N. G.
R. I. ENGLAND, R. Sec.

Jr. Order United American Mechanics

CUSTER COUNCIL, No. 22, meets every Tuesday night, Pacific Bldg., 16th-Jefferson. Councilor, Geo. R. Stetson; Merr. 173. J. A. De Poy, Rec. Secy., Oakland 9049.

V. F. W.

COL. JOHN J. ASTOR POST No. 85, V. F. W., meets Wednesday eve., Jan. 7, 8 o'clock. Memorial hall, City Hall, Oakland. Visiting members cordially invited.
ALBERT J. BOGEN, Commander
WALTER BLUMERT, Adj.
Ladies' Auxiliary to John J. Astor Post meets Wednesday, Jan. 14, at 8 o'clock, same hall. Visiting ladies cordially invited. Mrs. L. M. Williamson, Pres.; Mrs. Elizabeth Jessup, Secy.

UNITED SPAN. WAR VETS.

JOSEPH H. McCOURT CAMP No. 13 meets Thurs., Jan. 8th, Native Sons' hall, Shattuck, near [illegible], Berkeley.
H. BARCKLAY, Com.
A. P. Hanscom, Adjutant.

E. H. LISCUM CAMP No. 7 will meet in Memorial hall, Oakland City hall. Next meeting Jan. 8, 1920. Joint installation of officers, Barrett, McCourt and Martin Auxiliary in our quarters.
NOTE—Spanish War Veterans seeking employment or having vacant position, register with Dr. L. E. Axford, 1301 Washington street.

MARINE CORPS VETERANS OF OAKLAND

Next regular meeting January 2, at Memorial Hall, Oakland City Hall.
GEO. D. MOLER, Commander.

American Legion

OAKLAND POST NO. 5. Meets 1st and 3rd Tuesdays Auditorium.
W. Petersen, Commander
G. E. Price, Adjutant.

W. W. C. W.

The Women and Girl Workers of the Civil War meets Wednesday, January 7, Memorial Hall, City Hall. You are invited to join. Sarah H. Wilson, Com.; Anna A. Cameron, Secy.

DANISH BROTHERHOOD

Meets every Tuesday evening at Danish hall, 164 11th st. Visitors welcome.
J. Jensen, President, Fruitvale 879-J; Nick Anderson, Cor. Secy., Piedmont 8409.
J. Jensen, President; Fruitvale 879-J. Nick Anderson, Cor. Secy.; Pied. 8409.

Improved Order Redmen

TECUMSEH TRIBE No. 62 meets at Porter hall, 1918 Grove st., Thurs. evening, Jan. 8, 1920.
E. H. ROSE, Sachem
C. WALLBURG, C. of R.; Pied. 710W

KNIGHTS OF COLUMBUS

OAKLAND COUNCIL No. 784 meets
JANUARY 14
at Knights of Columbus Auditorium, 660 15th st. Visiting members welcome.
Hubert J. Quinn, Grand Knight.
Frank L. McGillan, Fin. Secy.

N. S. G. W.

Piedmont Parlor No. 120 meets Thursday evening, Jan. 1, in N. S. G. W. hall, 11th and Clay sts., Oakland. All visiting members of the order cordially invited.
GEORGE CRADDOCK, President.
CHAS. MORANDO, Rec. Secy.

THE MACCABEES

OAKLAND TENT NO. 17 meets at Truth hall, I. O. O. F. Bldg., 11th and Franklin. Monday, Jan. 5. No business.
Office rooms, 1607 Broadway. C. A. Clepel, commander; J. F. Fine, R. K. Phone Oakland 5826.

ANCIENT ORDER OF FORESTERS

COURT ADVOCATE. Friday evening, Jan. 2, at Jenny Lind hall, 2229 Telegraph ave. Regular quarterly meeting and installation of officers.
M. J. HIGUERA, C. R.
JAS. McCRACKEN, Secy., 4153 Piedmont ave.

THIS STYLE OF TYPE

costs twice as much as THIS. It is four times as effective. Use it as a heading to give force to the big selling point of your advertisement.

KNIGHTS OF PYTHIAS

OAKLAND LODGE No. 103 meets Thursday evening.
KARL MACKIE, C. C.
JAS. DENNISON, K. of R. & S.

PARAMOUNT LODGE No. 17 meets Wednesday evening. Visitors welcome.
FRANK R. BURCH, C. C.
J. B. DUNHAM, K. R. S.

DIRIGO LODGE No. 224 January 6, in Pythian Castle, 12th and Alice sts. INSTALLATION OF OFFICERS AND BANQUET. Visitors welcome.
A. F. CARNEY, C. C.
CARL F. WOOD, K. of R. & S.

LAKESIDE LODGE No. 142 will hold its next regular meeting on Wednesday, Jan. 14, 1920, at I. O. O. F. Temple, 11th and Franklin sts. ESQUIRE RANK.
The annual banquet will be held on Wed., Jan. 7, 1920, at Key Route Inn at 6:30 p. m. Installation of officers for 1920 will be held Monday, Jan. 5, at I. O. O. F. Temple, 11th and Franklin sts.
W. L. SCOTT, C. C.
SYDNEY J. SILVERSTEIN, K. of R. & S.

ELM LODGE meets Tuesday, January 6, at I. O. O. F. hall, 92d ave. and E. 14th st. ESQUIRE RANK.
C. H. BISBEE, C. C.
GEO. WECKWITH, K. of R. & S.

UNIVERSITY LODGE No. 162, K. of P., meets Thursday, January 8, 1920. Installation of officers and Page Rank. Visitors welcome.
NATHAN PUSHIE, C. C.
K. C. MORRISON, K. of R. & S.

ABU ZAID TEMPLE No. 201 D. O. K. K.

Regular meeting Jan. 5th.
MABRY T. STALLWORTH, Royal Vizor.
RAY W. RYAN, Secretary.

LEGAL

PATENT ATTORNEYS

DEWEY, STRONG & TOWNSEND, 910-917 Crocker bldg., Market and Post sts., opp. Palace hotel. Phone Kearny 4455, San Francisco.

HARRY C. SCHROEDER, 416-17-18, First National Bank bldg., Oak. 147.

W. A. STOCK, reg. pat. atty. Atty.-at-law. Graduate electro-mechanical engineer, 17 yrs. exp. 210 Syndicate Bldg., Oakland. Tel. Oak. 1155.

WHITE & PROST PATENTS TRADEMARKS 712-714 Union Savings Bank Bldg.

ATTORNEYS-AT-LAW

CONTRACTS, collections, property rights; gen. law practice; reas. fees. Gilman, 216 Bank Italy; Oak. 1430.

FRY & WOOD, 5th floor, Perry Bldg., 414 13th st. Practice in state and federal courts. Oak. 3073.

LEGAL AID SOC.—Advice free; family affairs [illegible]; eve. by appointment. 812 [illegible]; Lake. 1585. r. 48.

L. L. STEELE, Bacon Bldg., L. 54. Advice free; collections; legal bus.

YOUR LAWYER—Advice free; family affairs confid.; bankruptcy, damages, estate, mining, mtge., title cases. Rodolph Hatfield, 289 Bacon block.

NOTARY PUBLIC

NOTARY PUBLIC V. D. Stuart Tribune office, 13th and Franklin; Lakeside 6000; evening, Piedmont 7387.

DETECTIVE AGENCIES

HITCHCOCK PATROL and DETECTIVE SERVICE 309-312 PANTAGES BLDG. Day phone, Lake. 5140; night, Pied. 580

MEDICAL

OAKLAND PHYSICIANS

DR. JOS. ARDENYI Special attention to women patients. PHYSICIAN AND SURGEON 83 BACON BLDG., Oakland

MEDICAL

Herb Treatments

When we think of the thousands of chronic sufferers from skin, blood and organic diseases, commonly termed incurable, who could find relief through our herb treatments we feel a weight of great responsibility.
Physicians with unusual skill in the treatment of chronic ailments should make known their abilities.
Too much human suffering has been caused by the false modesty which prevents the doctor to conceal his skill [illegible] until the patient seeks [illegible]. There is a wealth of sworn testimony in Dr. Sing's office to bear out this assertion.

DR. SING, HERB SPECIALISTS, Established in 1912. "Choice Herbs for Every Ill" 491 Tenth Street, Oakland, California. Phone Oakland 5259.

Consultation Free—Lady Attendant.

DR. CALLENDER located at 736 Broadway, cor. 8th st., expert on chronic, blood and nervous ailments; personal attention; approved methods of treatment, clinical laboratory, blood tests, urine analysis, etc.; fees reasonable; consultation free. All medicines prepared in office. Office hours, 9 a. m. to 8 p. m.

MRS. M. F. STIRLING, M.D. Diseases, women, children; maternity cases taken in her home; terms moderate. 1213 ALICE ST., OAKLAND.

MASSAGE treatments given in ladies' homes; graduate. Ph. Oak. 4911.

HAIR PHYSICIAN.

CARTER, M. M.—Scalp, facial, massage. 1512 Broadway; Oakland 3204

MATERNITY.

GROVE ST. HOSPITAL, cor. 37th—Maternities prefd.; twilight sleep if desired; physician. Piedmont 4823.

INEZ EASSON Sanitorium; special atten. to maternity cases. Mer. 4173.

MRS. MARY ADAM, grad. midwife, regis. 2222 High st., Ftvl. 1011W.

HAIR DRESSING

DIEHL'S HAIR GOODS Dyeing, bleaching, henna packs in all shades specialty. PERMANENT HAIR WAVING. 469 14th street.

ELECTROLYSIS

SUPERFLUOUS HAIR WARTS MOLES permanently removed without pain, marks, scars; guaranteed to kill every hair we treat. MME STIVERS, 133 Geary st., Whitney bldg., suite 723; Douglas 3332. Oak. office, suite 424 First Nat. Bank bldg. Oak. 2521

PHYSICIANS

DR. WONG HIM HERB CO. RELIABLE HERB SPECIALIST, 1701 WEBSTER ST., OAKLAND; PHONE LAKESIDE 429.

OPTOMETRIST

F. W. LAUFER Phone Oakland 4010 487 Fourteenth st.

DOG AND CAT SPECIALIST.

DRS. HOGARTY & ARCHIBALD, surgeons; dogs, cats, large animals. 2434 Webster; Oak. 681 at any hour.

DR. B. F. MURRAY, 5301 College, nr. Bdwy.; dog, cat treat., brded. P. 5935

DR. MORRISON, licensed veterinary; lady attend. 2700 San Pablo. O. 1144.

FOR THE HOME

LAUNDRIES

WHITE STAR LAUNDRY, 3969 Manila ave. Phone Piedmont 208.

UPHOLSTERING

ANTIQUE and mod. furniture reupholstered, repaired, refinished; competent workmen; prices reas. R. J. Hunter, 2156 Tel.; O. 3735. Est. 1887

BOSTON Upholstering & Mattress Co., 2972 Pied. ave. Upholstering of all kinds; prices right; work must be right. Pied. 153; evg. Pied. 1956W.

VACUUM CLEANERS

ALL makes of vacuum cleaners, vibrators, electric irons, etc. repaired. Oakland Electric Shop, opp. Pantages Theater.

CLEANERS—Rented; sold on terms. Fillmore Burpee, 17th-Bdwy. O. 6678

STOVE REPAIRING—PLUMBING

A-Guarantee Stove Repair Co. Stoves and water heaters cleaned, repaired and connected; parts furnished. PROMPT SERVICE. Cut rates. 1421 Jackson st.; phone Lakeside 6176.

DON'T make any difference what is the matter with your stove, new grate, fireback, oven to line, door off, gas burners no good, oven won't bake, P. Anderson can fix it. 530 10th st. Oak. 4839 or Lake 5533.

EXPERT stove repairing, plumbing. Cut rates 1635 E. 33rd st. Ph. M. 1738.

THE STOVE SHOP STOVE MECHANICS 547 16th st., nr. San Pablo, Oakland, Cal. Phone Oakland 3298.

THE STOVE HOSPITAL—All kinds of stove repairing and plumbing. 2575 San Pablo; Piedmont 4773W.

POULTRY AND GAME

FOR high-class table poultry go to Fred Diehl, 324 Franklin; Lk. 464.

CARPET CLEANING

LESTER Steam Carpet Cleaning Co., 618 2nd st.; phone Oakland 4134.

HEMSTITCHING AND PLEATING

BUTTONS, pleats, S. G. Sternberg, sole trader. 1444 San Pablo. Oak. 145

CLOTHING

DRESSMAKING AND MILLINERY

E. D. M. school dressmaking and designing. Midwinter term opens Jan. 5, '20. 1581 Franklin. Oak. 2983.

BUSINESS CARDS

PUBLIC STENOGRAPHER

MISS GEORGE, 225 Dalziel Bg. O. 2836

BARBERS

BARBER furniture bought sold, exchanged; terms; barber supplies. Oakland Barber Supply, 415 10th st.

SAW FILING

SAW filing. Call 1028 Webster. Work well done.

PHOTOGRAPHY

DON'T trust any agent with a photograph to be copied or enlarged. E. Bell-Oudry makes a specialty of this work. Studio 1121 Washington st.

JUNK

JUNK Best prices for Newspapers, Rags, Sacks, Bottles, Etc. Oak. 9.

SAN FRANCISCO Iron and Metal Co. We buy all kinds of junk. 875 3d st.; phone Lakeside 1010.

BUILDING

DAY AND CONTRACT WORK.

A— BUILD Bungalows, flats, apts. in great demand. We can make your money earn 20%. Plans, specifications free. We furnish money. Phone, we call. CALIF. BUILDERS' CO. [illegible] Franklin st.; Lakeside 24[illegible].

A— EDWIN GRAFF General Cont. and Builder Homes financed and built; plans and estimates; depts. of alteration and repair; office 1926 Broadway. Phone Oakland 2552. Res. Lakeside 5444.

A. F. Anderson, building, repairing; plans free. Merr. 2034. 4332 Leach avenue.

ALWAYS call Cook; he builds, alters, repairs; plans free. Mer. 2613, 6-7 pm.

ED DOTY, CEMENT CONTRACTOR, 2487 25TH AVE. FRUIT. 2501W.

O. B. OLSEN, carpenter and builder; alterations, repairs. Ph. Pied. 1312J.

PLASTERING Special attention to repairing, refs.; estimates. J. A. McGowan; Oak. 8019

PAPER hang. $2 rm. and up; tinting, painting done reas. Guaranteed. W. Sprague, Fruitvale 757W.

PAINTING, tinting, enameling by day or contract. Phone Elm. 991.

R. L. ROBINS, contractor, builder, alterations, repairs. Pied. 2604W. 5117 Broadway.

SHINGLING and roof repairing. G. W. Blake, 1717 37th av.; Ftv. 1754W

ROOFING

DECKER & NEWTON make roofs leakless and fireproof; guaranteed; emp. liab. Plaza Bldg., Lake 478.

H. A. FOLEY, shingler; estimates furnished; old roofs specialty; work guaranteed. 257 Athol av.; M. 1971.

FREE ROOF INSPECTION. ROOFING, repairing of all kinds. Work guaranteed. Merr. 2756.

H. J. EDWARDS, shingler; estimates furnished; 25 years' practice in Oakland; employers' liability carried. 1213 Poplar st.; Oakland 7246.

ROOF tarring, repairing and painting. Mr. Bell, Oak. 3158.

ROOFING—Continued

ROOF LEAK? PACIFIC ROOFING CO. LAKESIDE 415 Night phones Lake. 3563 Merr. 709

WALL BEDS

RIP VAN WINKLE wall beds excel all others in comfort and durability. 136 13th st. Oakland 5501.

MOVING AND STORAGE.

PIONEER moving, storage. F. 62.

EDUCATIONAL

ARTISTS—Man wants drawing lessons in exchange for work. Box 6390, Tribune.

FRENCH taught by native. Mme. Pius, 430 E. 16th st. Merritt 2237.

MRS. HAMBLETON, expert teacher; grammar school work. 185 19th.

Miss Cunningham's private Commercial School. 211 13th st.; Lake. 4171.

MUSICAL

AN exp. piano teacher. Pied. 2036J.

BLAKE STUDIO—137 13th. Oak. 5218.

LADY teacher of violin, mandolin and guitar, will instruct at pupil's home if desired; terms reasonable. Call after 6 p. m. Ph. Oak. 4491.

LERCHER'S Violin, voice culture, piano. 518 44th; P. 145

RAGTIME taught in 20 lessons. Christiansen Sch., 5847 Tel.; P. 1624

DANCING

ALL ballroom dances taught; private lessons by appointment; any hour. Misses Walsh, 1812 Castro st.; Oak. 8795.

PERSONALS

ALL watch, jewelry repairing and deposits left at R. Lewis', 1032 Wash. st., must be called for inside of 30 days or same will be sold for cost. Call at Room 203, Blake blk., Washington and 11th sts. (Signed) R. LEWIS, 1032 Washington.

ANY girl in sorrow, perplexity, needing a friend, adviser, is invited to call or write Miss N. Hudspeth, Salvation Army Home, 2505 Harrison st., Oakland; phone Fruitvale 564.

BOOKKEEPING—Make it easy and simple, yet better; use the Two-Book method; let me show you how. Lakeside 892, Oakland 2767.

DR. EMMA LEE, D. D. C. P., healing practitioner; mind or body; teaching. 2179 Telegraph; Lake. 1150.

GIRLS in distress or trouble of any kind will find a friend in the matron of Rest Cottage, 2107 13th ave., Hopkins st. line, car G; Merr. 2186.

GAS Consumers' Association reduces your bill 15% to 30%. 364 12th st.

IF sick or in trouble I will pray for you—gratis.—Unknown, Box 18015, Tribune.

My wife, Jennie Simon, having left my bed and board I will not be responsible for any bills contracted by her on and after this 27th day of December, 1919
(Signed) S. SIMON.

NOTICE OF NON-RESPONSIBILITY. I, the undersigned, have bought the Chabot Grocery Store stock and fixtures, located at 5729 Claremont ave., Oakland, California, and am in no way responsible for any debts or obligations contracted thereon by former owners. All outstanding bills must be presented on or before 6th day of January, 1920.
(Signed) G. W. CHROUCH.
5729 Claremont.

NOTICE OF NON-RESPONSIBILITY. I, the undersigned, have sold the millinery stock and fixtures in the millinery business located at 1530 Franklin st., Oakland, California, and am in no way responsible for any debts or obligations contracted thereon by future owners. All outstanding bills must be presented on or before January 6th, 1920.
(Signed) ANITA B. SHORB, 1530 Franklin St.

NOTICE TO THE PUBLIC
Notice is hereby given to the public that I will not be responsible for any debts contracted for by my wife, Amelia Amaral, on and after this 27th day of December, 1919.
JOS. R. AMARAL.

OPIUM or morphine habit painlessly relieved without detention from work. Box 5421, Tribune.

REBATE—Following members of the Rebate Club call: 290, 301, 302, 320, 330, 334, 465, 1732, 1777, 1784. Rebate Stamp Co., 621 14th st.

REBATE—686, 774, 801, 802, 901, 902, 1172, 1175, 1781, 1779.

THE Women's Emergency Hospital, 1474 7th st., Oakland, will be glad to provide a room and meal for any woman temporarily stranded, free of any charge. American Rescue Workers, phone Oakland 2518; Mrs. Colonel Cummings.

LOST—FOUND

BAG, mesh, silver, dropped from machine front of Kinema, also diamond frog ring down-town district; liberal reward. Ph. Pied. 420.

BOOK—Lost in Piedmont ave. car on Christmas. Black leather prayer book. Telephone Lake. 3367.

BAG—Velvet bag containing money, in or near Kahn's on San Pablo, Saturday; reward. Ph. Berk. 7361.

BLACK WALLET with $15 on Oakland av. car or downtown. Pied. 8321W; liberal reward.

BUNCH of keys. Phone Pied 5633W.

CAT—Lost or strayed, large white male Persian cat. Reward for return of same to owner. 5636 Broadway; phone Piedmont 4829.

FUR—American theater, New Year's eve.; brown beaver fur. Reward for return E. Gilcrest, Merritt Hospital.

FOX TERRIER; male; black-brown face, black spot on left side. Return to 6504 E. 14th; reward.

FOX terrier, white puppy, male, black head and tail cut; reward. 6650 Dana st., Oakland.

GLOVE—Gent's left brown kid glove with fur lining. Please return and receive liberal reward. Girola Bros., 4432 Telegraph. Phone Pied. 904.

HANDBAG—Will party who took bag by mistake call at 536 12th st. and receive their own bag?

MESH BAG lost on 11:40 a. m. Key Route boat to Oakland, Tues., Dec. 30. Liberal reward and no questions asked if returned to Sherman, Clay & Co., Kearny and Sutter sts., S. F., or 14th-Clay sts., Oakland.

PUP—Fox Terrier in Berk.; white, 2 black and tan spots on head; tail cut; mange cure on back; reward. Bertin's Cleaning Works, Milvia and Addison sts., Berkeley, Cal.

PURSE, lady's; contained R. R. pass and small amount of money; Dwight way car or Dwight and San Pablo. Phone Berkeley 7762-J.

PURSE—Lost bet. 12th and Union and 1625 11th; about $11, $5 bill and silver; reward. Phone Lakeside 2153.

PURSE; black; small; greenbacks, small silver; downtown dist., bet. Kahn's-Capwell's; reward. L. 6122.

TABLE COVER—LOST ON KEY ROUTE TRAIN OR FERRY TUESDAY NIGHT; $5 REWARD. GEO F. DRAKE, 1401 FOLSOM ST., S. F. PHONE PARK 2031.

UMBRELLA—Lost in 16th st. station, lady's black silk, amber handle; reward. Pied. 1063J.

WRIST-WATCH; initials E. M. O.; Dec. 28; nr. Pacific Bldg.; reward. 1182 1st ave.

WRIST watch; Esther engraved on back. Notify Mrs. Price. Phone Berkeley 5477W, and be rewarded.

If you saw it in The TRIBUNE, tell them so.

FOUND

COLLIE—In Rockridge. Pied. 1171J.

FOUND — Hereford heifer. Apply 1907 Curtis st, West Berkeley.

TIRE and rim, 35x5, on boulevard, Monday. 301 Franklin.

HELP WANTED

MALE

AA— Community Placement Service Room 318, City Hall Phone Lakeside 8600. Local 26.
EMPLOYMENT BUREAU For Soldiers and Sailors SERVICE FREE

AN auto mechanic familiar with Ford and Chevrolet motors, well versed in ignition, to work in private garage. Give references in first letter, state salary expected. Box 12800 Tribune.

AAAA — NEW LOCATION — Learn barber trade, wages paid, cannot supply demand, teach men and women. National Barber School, 417 10th st.

A1 AUTO mechanic wanted to take full charge of shop; one with tools preferred. 2215 Grove.

AUTO ENGINEERING SCHOOL—Repairing, vulcanizing, driving 5792 Adeline st.

AN old reliable man to care for goat and chickens. 9641 E. 14th st.

BE A DETECTIVE—Excellent opportunity; good pay; travel. Write C. T. Ludwig, 896 Westover bldg., Kansas City, Mo.

COLLECTOR, exper., familiar with Eastbay cities; must furn. refs. and bicycle; steady position and good chance for advancement. Apply room 369, 1121 Washington st., after 4 p. m.

CARPENTER to remodel house; work to be applied as payment on purchase price; close to City Hall, 1932 West st.

FIRST-CLASS auto body builder. Oakland Auto Body Works, 416 25th st.

GOOD auto trimmers; highest wages; steady work. Hayes & Volz, 2961 Bdwy., Oak.

HAVE an excellent proposition for expert radiator repair man. Apply 171 12th st.

MECHANICS WANTED ON REFRIGERATION WORK
JOINERS
CARPENTERS
STEAM FITTERS
PLUMBERS
APPLY READY FOR WORK.
SHIPLEY CONS. & SUPPLY CO.
WINDOW 24, MOORE SHIPYARD OAKLAND, CALIFORNIA.
STRIKE CONDITIONS.

MAN for organization work to interview members and prospective members. Steady employment of 4 or 5 hours each day. A pleasant personality and good talker desired. References required. Box 6398 Tribune.

NIGHT PORTER wanted. Apply Hotel St. Mark.

Permanent Jobs FOR Skilled Mechanics

Metal Trade Workers

Wanted in the Shipyards, Commercial Shops and Foundries of the San Francisco Bay District.

Apply at shipyards, individual shops, foundries, or at the METAL TRADES REGISTRATION BUREAUS

Room 228, Sheldon building, 461 Market Street, SAN FRANCISCO.

Room 918, Realty Syndicate Building, Fourteenth and Broadway, OAKLAND.

Open daily except Sunday, 8 a. m. to 5 p. m.

(Strike conditions)

RELIABLE boy, 15 to 18 years: easy work. Call Friday, 2 to 5, Commercial Bldg., room 208.

THE output of our factory has been increased sufficiently to warrant our offering a few choice positions to men with sufficient capital to operate a car; our present force averages an income of over $75 per week; in applying for interview give age, occupation, present income, address and telephone number. Box 6612, Tribune.

THREE boys over 16 with bicycles for messenger service East Oakland: $2.25 and commission. Western Union Tel. Co.

WANTED—A live city real estate salesman, with his own machine. See W. F. Korts, 1908 Broadway.

WANT young men to learn telegraphy. Call or write Telegraph Dept. 273 Bacon Bldg.

HELP WANTED—FEMALE

A YOUNG lady, high school graduate, who writes a clear hand, for clerical position where she will meet the public; must be pleasing and willing; if any experience, say so, also home phone and wages expected. Box 6132, Tribune.

AAA—Ladies, learn hairdressing; famous Peavy system; enroll now. California School of Hairdressing, 432 14th st. 3d floor, opp. Macdonough The.

A GIRL or woman to assist in care of child and light housework. Berkeley 3262J.

A GOOD POSITION is waiting for a certificated teacher. Box 1936 Trib.

A MAID for general housework, 3 adults. Berkley 2576J.

A GIRL for housework in Gilroy. Ph. Oakland 7275.

COMPETENT, reliable and trustworthy woman for general housework; must be good cook; in modern home, 3 adults; $50 per month. Phone Alameda 3283, or call 3243 Fairview ave., Alameda.

COMPETENT girl, good references. Must be good plain cook. Three adults in family. No washing. $60. Telephone Oak. 141 evenings.

CAPABLE girl; cooking, downstairs work; good wages. Ph. Ala. 143.

HELP WANTED—FEMALE Continued

CERTIFICATED TEACHERS immediately; good pay; no registration fee. Fisk Teachers' Agcy., Berk.

COMPETENT housekeeper for business couple and 2 boys; comfortable home; permanent; $35. Berk. 1040W

CASHIER—Relief work, Sundays and part of the eve. Regent Theater, 1118 Broadway.

EXPERIENCED cooking and housework; good wages. Oak. 3409 after 5 p. m. or call 338 Park View Terrace.

EXPERIENCED BUTTON-HOLE MACHINE OPERATOR. SIBBETT MFG. CO., 1301 7TH ST.

EXPERIENCED machine girl wanted to sew on caps. 3269 Hanna st.

EXPERIENCED corsetiere. Apply Rollars, 484 13th st.

FREE board and room for man and wife for part time service of latter. Phone evenings or New Year's morning. Fruitvale 1203-J.

GIRL for light housework, all or part time; good wages and good home, with all conveniences. Phone Merritt 680 or call 1211 E. 34th st.

GIRLS for tea and luncheon service; good salary for right parties. Apply at once, 2285 Shattuck ave.

GIRL for general housework. Small family. Good home and wages. No washing. Phone Alameda 207.

GIRL FOR STOCK. APPLY ROLLER'S, 484 13th st.

HOUSE WIVES
Do something worth while in your spare time. If you are a good machine sewer we will give you steady work at home making garters. We show you how; $2 deposit on trial lot always refunded. Call Friday, Jan. 2, The Sidley Co., 468 4th st., near Macdonald, Richmond, Cal.

HOUSEWORK—Woman capable and reliable, to do housework for family of 4; refs. Fruitvale 859J.

NURSEMAID to assist with upstairs work and care of 2 children; wages $40. Piedmont 2724.

NEAT woman to assist in light housework, 8:30 to 1 daily. Box 6211, Tribune.

NURSE to care for baby; $10 a week. 1417 Lincoln ave., Ala.

PERMANENT POSITIONS FOR YOUNG WOMEN

DUE TO CONSTANTLY INCREASING REQUIREMENTS OF SERVICE, PERMANENT POSITIONS ARE NOW OPEN IN THE OPERATING DEPARTMENT.

UNDER THE SCHEDULE OF WAGES NOW IN EFFECT THE APPROXIMATE EARNINGS OF TELEPHONE OPERATORS ARE AS FOLLOWS:

DURING FIRST YEAR OF EMPLOYMENT
$860

DURING FIRST MONTH WHILE LEARNING, $58.50.

AT THE END OF 3 MONTHS, $63 TO $70 A MONTH.

AT END OF 6 MONTHS, $68 TO $75 A MONTH.

INCREASES REGULARLY GIVEN THEREAFTER UNTIL AN OPERATOR EARNS $90 TO $98 A MONTH.

SUPERVISING OPERATORS EARN $92 TO $110 A MONTH.

EXCELLENT OPPORTUNITIES FOR PROMOTION TO HIGHER SALARIED POSITIONS.

PREVIOUS EXPERIENCE IS NOT REQUIRED. ANNUAL VACATION WITH PAY; SICK BENEFITS, DEATH BENEFITS AND PENSIONS WITHOUT COST TO EMPLOYEES. LARGE AND WELL VENTILATED OPERATING AND RECREATION ROOMS. HOT MEALS SERVED AT COST IN ATTRACTIVE LUNCH ROOMS.

THE PACIFIC TELEPHONE AND TELEGRAPH CO.

333 GRANT AVE., SAN FRANCISCO. PHONE GARFIELD 12000.

1519 FRANKLIN ST., OAKLAND. PHONE OAKLAND 12000.

NEAT capable girl to assist with hswk. Oak. 6924.

OFFICE HELP—E. Oak. Manufacturing Co. req. the services of young woman, gen. off. work; unusual opportunity and steady advancement to amb. party willing to learn; give qual. and sal. expected to start in confidential letter. Box Y, 1410 Fruitvale ave.

SALESLADY for drygoods and furnishings; must have experience; steady position. Franklin, 3308 Adeline, or 5701 San Pablo ave.

STENOGRAPHER, experienced, with general office experience. Call Friday morning, Jan. 2, room 230 Dalziel Bldg.

SCHOOL girl to assist with light housework; comfortable room, nice home, near Technical High; can place friend next door. Pied. 6949.

SEVERAL young women learn telegraphy. Call or write Telegraph Dept. 273, Bacon bldg.

STRONG, capable white woman, general housework; $50 per mo. 2743 Webster st., Berkeley; Berk. 1996W.

UNHAPPY GIRLS will find a woman friend to advise and help them at Rockhurst Center, 130 McAllister st., San Francisco; hours 2 to 4 p. m. Phone Park 5937.

WANTED—High school girl to be companion to 7-year-old girl and to help with housework for her board and room. Apply Box 6216, Tribune.

WANTED—Woman for spotting dark garments. Apply John F. Snow, 4701 Grove st.

WANTED—A dental nurse. Apply Thurs. or Fri. bet. 10-12. Apply 701 Broadway.

WANTED—Bright girl to operate switchboard and do typing. Box 6814, Tribune.

WANT active woman for cider stand, Free Market. Call Park 6703, or at 1912 Mission st., S. F., Friday.

YOUNG lady bet. 18 or 20 for photographic work; one familiar with spotting, trimming, etc.; opportunity to learn color work and other branches of art publishing business. ALLEN ART STUDIOS, 4127 Bdwy.

YOUNG lady with experience in electrical store to act as stenographer and office assistant; one who understands electrical price books preferred. Box 6241, Tribune.

YOUNG woman to care for 2 children, 5 and 8 years; exper.; good refs. Phone Piedmont 5708.

If you saw it in The TRIBUNE tell them so. Thank you.

EMPLOYMENT AGENCIES

C. YUEN Oriental help; hs. clean. 368 5th st.; Oak. 6132.

JAP. EMP. House-cleaning. 419 7th st.; Oak. 5632.

MALE-FEMALE HELP WANTED

Nelson's Emp. Agcy. 1612 Bdwy. Lake. 1538.

PUBLIC EMPLOYMENT BUREAU OF THE STATE OF CALIFORNIA SERVICE FREE TO ALL 401 TENTH ST. PHONE OAKLAND 781 OPEN 7 A. M.
WOMEN'S DEPARTMENT
CLERICAL
Young girl; clerical work...$12.50 wk.
Bookkeeper and typist; full charge...$100
Stenographer and bookkeeper...$90
Bookkeeper, stenographer...$20 wk.
Bookkeeper-typist; garage...$75
Stenographer; some clerical work; must be capable of soliciting orders over phone...$85 up
HOUSEHOLD.
Child's nurse; 3 children...$60 up
Child's nurse; 2 children; Alameda; ref....$50
Second girl, fam. 2, Alameda...$50
Second girl, club...$50
Domestic; Crocket...$70-fd.
Second work; men's hotel; no objection to a child...$30-$40-fd.
Cook; club; 14 men; country...$75
2 waitresses; high class resort; Monterey Co.
2d girls...$50-$60
Domestics; Oak., Ala. & Berk. $25-$65
Family cooks...$50-65
Waitress; resort; nr. San Jose...$60
French cook; laundry; 6 people...$50
Exper. Elliott-Fisher operator...$75
Domestic; family 4; ranch; employer here Fri. 9 a. m....$50-$60
Cook; lunch room; Berkeley; ref. ...$90 and bd.
Exper. chocolate dipper..$15-$18 wk.
HOTELS.
MISCELLANEOUS.
Pantry woman; Carmel...$40-fd.
10 young women; factory work; 1st-class place; good future, $2 day
Waitress; working men's hotel; country...$55
Practical nurse; country...$50
Couple, fam. and ranch, domestic and choreman...$110
Exper. candy salesgirl.
MALE DEPARTMENT.
HOTELS, RESTS., CAMPS, INSTITUTIONS.
Cook, diet kitchen institution, Livermore...$90
1 waiter; institution; in town...$40-fd.
MISCELLANEOUS.
1 cooper; Martinez...$6.25
1 Chinese cook; Alameda...$60
1 stenographer...$100, advance
4 office boys...$45
4 cabinet makers...$5 to $6, 8 hrs.
100 cotton pickers; Merced Co.; .02½ per lb.; good conditions.
1 milker; close in...$120 and house
6 linemen; out-of-town...$6, 8 hrs.
4 fallers; Humboldt Co...$4.80, 8 hrs.
1 clerk; office; young...$75

TRANSFER MESSENGERS
Girls or boys 16 years of age or over; must be willing and in earnest; permanent position and good opening for those chosen. Apply Supt. Office, mezzanine floor, H. C. Capwell Co., Oakland.

SITUATIONS

WANTED—MALE

ACCOUNTANT—Factory accountant, competent, executive ability, used to complicated cost work, details, experienced in handling factory employees, wants permanent position. Box 13154, Tribune.

ANYTHING—Boy, age 18 years, wishes to work in order to finish his final year in high school. Can drive all standard cars. Box 6225, Tribune.

ANYTHING—Young man, fair education, four years overseas, wishes steady position with future. Box 6221, Tribune.

ANYTHING—Schoolboy—A Japanese boy wants position in a small family. Oak. 6517, call evenings.

BOOKKEEPER, university trained, bank, factory and insurance experience, wishes position; references; salary open. Phone Berkeley 4262-J.

CHAUFFEUR—Reliable colored man desires position driving in private family; any car; furnish reference. Phone O. 4473.

CLEANING—Day work; Japanese boy wishes housecleaning by day or hour. Phone Lakeside 4120.

CARPENTER work by day, wanted by man with family, 35 years experience. Add. 3280 Hannah st.

CARPENTER wants work; building, repair, alter., etc., reasonable, by the day. Phone Lakeside 5220.

CARPENTER work, afternoons, in Oakland. F. Murdock, 2120 Emerson st., Berkeley.

CARPENTER WORK by day; repairing, remodeling by A1 mechanic; cement work, roofs fixed. P. 4623J.

CARPENTER first-class man, wants building, repairing or remodeling, by day. Phone Piedmont 822-J.

CURTAINS done up, 30c a pair. Ph. Pied. 6122J.

DAY WORK—Japanese boy wants washing, ironing, housecleaning by the day. Phone Lake 1247 after 6 p. m.

DAY WORK—Expert Japanese wants all kinds of work. Phone Merritt 2738.

GARDENER
Expert on trees and vines; floors waxed; by day; American. H. G. Crafts, Piedmont 1693, after 6 p. m.

GARDENER—By day $3. Digging up or putting in lawn $4 a day. Reg. gardener by month; chopping wood and window washing. Box 6401 Tribune.

GARDENER — LANDSCAPE
EXPERT ON LAWNS; BY DAY, AMERICAN. WILLARD SMITH, 3762 PIEDMONT AVE.; PIEDMONT 6105-J

GARAGE FOREMAN—Young man from Hawaii wishes position with good firm; refs. 2219 E. 22d st.

GARDENER—Dane, 40, want gardening or choreman job. Box 6226 Trib.

HOUSECLEANING, windows washed, floors polished by the day. Oak. 7607 Bostick.

JANITOR—Colored man wants janitor or porter work. Fruitvale 42 or Oakland 6472.

JANITOR—Reliable Chinese janitor wishes position in store or apartment house. Box 6945, Tribune.

NIGHT watchman or elevator, janitor; elderly man; refs. Box 6403 Tribune.

PAINTING, paper-hanging, tinting, by the day; $5 per room; all work satisfactory. 1717 96th ave.; Elm. 563.

Painting, Paper Hanging
By day. J. R. York, 515 E. 11th. M. 4824

Peoples Emp. Agency
419 15TH ST.; OAKLAND 4495
Leading office of Oakland.
FOR GOOD HELP.

Painting, Paperhanging
By day. SANSOME. Ph. Merritt 2404.

Painter, Interior Decorator
By day. H. F. Ronald. Fruit. 3357.

PAPERHANGING, painting, tinting, $6 per day, practical workmanship. J. C. Smith, 2049 41st ave. Ft. 1590J.

PAINTING, tinting, papering, by the day; best of material furnished; whitewashing by spray. Oak. 467.

PAINTER wants work, $6 day; furnish tools. Merritt 3150.

SALESMAN—Manager, above average ability, open for a position. What have you? Box 6378, Tribune.

TRUCK Driver—Man with 3-ton truck wants permanent position hauling. Address F. J. Espel, Port Costa, Cal.

WINDOW cleaning by day. Mack's Window Cleaning and Janitor Service Co. Phone Oak. 2171. Res. 612 West st.

Continued on Next Page.

SITUATIONS WANTED—MALE
Continued

1-TON truck for hire with driver. $10 per day. Phone Fruitvale 2221.

RETURNED SOLDIERS

AUTO DRIVER

Returned man wants any kind auto driving—truck, private or delivery; wide experience various machines; do all repairs; willing travel anywhere. R. J. H., 1212 Hearst ave., W. Berkeley. Phone Berk. 2839W.

ANYTHING—Soldier, married, discharged after 4 years' active service, seeks employment, anything; good references; reliable. Box 6220, Tribune.

ADVERTISEMENT for men in uniform or carrying discharge papers is inserted FREE of CHARGE under this heading.

ACCOUNTANT—Honorably discharged sailor desires position as accountant or asst. bookkeeper; college education, experienced typist, good at figures. Address 5622 Oak Grove ave., Oakland Pd 5222W.

GENERAL OFFICE CLERK — Returned soldier, age 27, university and legal training, valuable clerical experience, both army and civil; also collection exper., some typing exper., desires permanent connection. $1[illegible] mo. [illegible] 2231 Dana st., Berkeley.

INVESTIGATION WORK—Ex-officer in French aviation service would like investigation work, can drive any make auto, gas boats; married, age 33; no children. Capt. MacKenzie, 570 23d st. Pd. 5531J. Apt. 1.

RETURNED SOLDIER
POSITION WANTED

for soldiers and sailors and war workers. U. S. Department of Labor, Employment Service, 816 Broadway; phone Lakeside 3228.

SITUATIONS WANTED—FEMALE

At Success Emp. O. 737

1st-class help. Miss Mason, 411 15th st.

ASSIST—Bright, neat, colored girl wants place small family; $40. Brown's Agcy., 1554 Franklin. L. 820.

BOOKKEEPER—Small set of books to keep mornings by expert bookkeeper; best refs. West 1758. S. F.

COMPANION—Middle-aged lady, capable, exper., for aged, mental or invalid; good refs.; would go to remote country place. Phone Mrs. S., 5031 Fulton street. Berk. 6645W.

COOK with downstairs work; exp., excellent cook, room near kitchen; adults; refs.; $60-$65. Oak. 737.

COMPANION for elderly lady or semi-invalid; very cheery; able help; $15 a week. Oakland 737.

DAY WORK—Japanese girl; housecleaning or laundry work. Phone Pied. 4663J.

DRESSMAKER wants sewing by day. Good work, reas. prices. L. 5250. 2205 Brush st.

DRESSMAKING, fashionable, and alterations, by the day. Fruit. 2731J.

DOMESTIC—Good help, 9 a. m. to 1 p. m.; $8 a week and car fare. Oak. 737.

EXCHANGE operator, exp., private, clerical, knowledge of typewriting, comptometer. Pied. 7059J.

FITTER—Thoroughly first-class, expert cloak and suit woman, capable to take charge of small store; ref. Box 6952, Tribune.

HOUSEKEEPER—Position wanted by reliable, intelligent American woman with very quiet little girl 12 years old. Understand all branches of housework and accustomed to good home's surroundings. Motherless home with small children preferred or with business people. Good wages expected, local references from dependable people. Write full particulars to Box 6215, Tribne.

HOUSEWORK from 9:30-1; lunch, car fare; daily. Phone Piedmont 6679W.

HOUSEKEEPER [illegible] with invalid or couple. Brown's Agency, 1554 Franklin. L. 820.

HOUSE girl or chambermaid's position wanted by colored girl. Phone Lakeside 2497.

HOUSEKEEPER, exper.; sanitarium; also capable of taking full charge of family home; $60 up. Oak. 737.

HOUSEWORK wanted for colored girl from 9:30 to 12:30. Sundays excepted. $6 wk., car fare. Box 6212, Trib.

MOTHER'S AID—Mrs. T. takes care of darling child while mother absent. 2932 Woolsey st.; Berk. 3860W.

NURSE—Exp. baby's; permanent position with good salary; must have references. Phone Lakeside 680.

NURSE—Hospital experience, wishes case. Price reasonable. Good references. Phone Berk. 7090W.

NURSE—Child's, wants care of one child; has had 2 yrs. hospital training; doctors' refs.; $50-$60. Oak. 737.

NURSE—Good practical nurse wishes position, companion to invalid; would take any case; ref. Oak. 3948.

NURSE—Good reliable nurse will take any case; refs. Ph. Oak. 4911.

OFFICE WORK, general and typing; position wanted by young lady of 22; 2 years' exper. in real estate and insurance office. Address 2763 Prince st., Berkeley.

OFFICE help, experienced and beginners, thoroughly reliable, at Brown's Agcy., 1554 Franklin. L. 820.

SEWING—Woman would like to take in sewing by day; children preferred; layouts $3.50 or $4. Box 6227, Tribune.

OPERATOR—Exper. telephone operator desires steady position. Box 6984, Tribune.

WE CAN SUPPLY YOU WITH EXPERT STENOGRAPHERS, BOOKKEEPERS, CASHIERS, CLERICAL WORKERS, TELEPHONE AND COMPTOMETER OPERATORS almost at a moment's notice. Professional section PUBLIC EMPLOYMENT BUREAU, State of California, 401 10th st., Oakland; phone Oakland 781. Service free to employer and employee.

WASHING and housework. Exper. Japanese woman wants work by day or hour. Phone Lakeside 1394.

APARTMENTS

A1— JUST COMPLETED
IN OAKLAND'S FINEST LOCATION

Apartment house, fronting Lake Merritt and adjoining the Means, Greenwood and Schilling's beautiful residences, wonderful view of the lake and hills, walking distance to business center. These apts. have large, spacious and airy rooms, with sleeping porches, which are flooded with sun, beautiful chandeliers, richly papered and elaborately furnished. We cater only to the best class of people. 2 and 3-room apartments from $50 to $115 per month.

LAKESIDE APARTMENTS
153 Lake St., near Madison, Oakland

A—SUNNY new unf. 3-r. apt.; $45; pay $10 for care. 375 Perkins. Lake. 1284, also $[illegible] [illegible] and 612 Grand.

2-ROOM furn. apt.; central, very desirable; reas. 565 Madison. O. 1442.

BEAUT. furn. 3-rm. apt., mod., clean, sunny, $25; ref. req. Pied. 4459W.

COMPLETELY furn. 3 sunny rooms; steam, 2 wall beds, new furniture, close in, $50. 918 Oak st.

CLINTON APTS., 547 E. 12th st.—2 r.

ELEGANTLY furnished, 4 rooms and sleeping porch for 3 mos., possibly longer. Vacant Jan. 10. $80; adults. Oakland 6282.

EASTLAKE APTS., 185 Cheney. Lakeshore car, fine new 3-r. bath, unfurn., $45.

FRONT unf. 2 room apt. $2[illegible] 547 23d st.; near K. R. and S. P.

LAKE dist., sunny 4-rm. apt., furn.; adults; very desirable; $10. M. 1992.

NEW 3-rm. apt. flat; separate entrance. 227 Orange st., Oak. 7584.

ON bay shore in Alameda, new 4-r. partly furnished apt.; hardwood floors; no children; $32. 2148½ Clinton ave. Phone Alameda 255W.

APARTMENTS TO LET.
Continued

SUNNY front 3-room apt.; hardwood floors, steam heat, hot water; completely furnished. Stratford Apts., 2443 Telegraph ave. Ph. Lake. 2578.

4-ROOM apt.; laundry and yard; on car line, near trains; $32.50, incl. water and elec. 1402 Spruce st., near Rose, North Berkeley.

$20 to $25, 2 and 3-room apts.; near S. P. and K. R. Phone Oak. 8124.

FURNISHED ROOMS

CORNER front rm., large closet, walk. dist., priv. fam. Gent. $15. Lake. 2892.

EAST 14TH st., 3550—Large sunny rm., suitable for 2 men; rent reas.

FRUITVALE AVE., 1814—2 nicely furn. rooms for gentlemen or business women with hkpg. privileges.

FRANKLIN ST., 2013—Large room for gentleman close in; $10 mo.

LARGE sunny front room, steam heat, folding bed. Oakland 4458.

MYRTLE ST., [illegible]—A fine large sunny room, private family, home conveniences; 2 blocks S. P., ½ block K. R., cars; references.

MILTON ST., 536—Pleasant furn. rm. for 1 or 2 business men. Call eve.

OAK[illegible]—Beautiful large sunny bedroom first floor, fireplace; boarding close by. Also small third floor room reasonable.

STEAM heated front room of apartment with kitchen privileges or share expense; suitable for two. Oakland 4406.

SHATTUCK AVE., 5969—Nicely furnished front room; good location; gentleman preferred. Ph. Pied. 6604J.

TELEGRAPH, 2315 — Large sunny front room; gentlemen only; near Y. M. C. A.

TELEGRAPH, 1966—Sunny rms., priv. fam.; elec., bath; reas; gents only.

WALSWORTH, 598—Ideal room, priv. home, slp. porch, rng. water, shower; nr. K. R. Pied. 5716J.

WEBSTER, 2047—Small room, rear entrance, $10; close in; near S. P., K. R. cars.

9TH ST., 621—Comfortable sunny rooms; close in, $2 to $3.

12TH, 1204—Sunny furnished alcove room, private family, phone, $3 wk.

20TH ST., 392—Nicely furnished double rooms for two refined gents; private bath, close to S. P. and K. R. sta.

27TH ST., 602—Sunny front rm., priv. home, cen., reas., gent. Oak. 6040.

33D ST., 589—Two clean light rooms, running water; gentlemen preferred.

32D ST., 522, nr. Telegraph—Modern sunny rm. with use of phone.

32D st., 565—Furn rms. for 2 business women; baths, phone; $18 and $12.

48TH st., 47[illegible]—Sunny rm., con. bath; hot water. Piedmont 2580-W.

ROOMS TO LET—UNFURNISHED

4 NICE unfurnished rooms, private home. Merritt 1927.

HOUSEKEEPING

BRUSH, 329—1 lge., sun., fr. rm.; fur. hkpg.; bath; gas, elec.; $2.50 wk.; others, $1.25.

BROCKHURST, 690—Single housekeeping room; near Grove st. car.

BRUSH, 1510—1 large sun. fur. front rm., hkpg. if des., with couple.

CASTRO, 1725—1 rear room; bachelor; close in; $8.

E. 21ST ST., 1202—Nice large sunny rooms; private home. Merritt 428.

ELM ST., 3142—1 or 2 furn. rms. and kitchenette; garage. Pied. 916.

FRANKLIN ST., 1581—Sunny room with kitchenette. Phone Oak. 2983.

[illegible] ST., [illegible]—2 sunny rms.; San Pablo car to Stanford.

LINCOLN AVE., 1209, Alameda—Bay sta.; 2 large con. rms., completely furn.; gas, elec.; adults; $16.

LINDEN ST., 919—Room for man; near Moore shipyards.

JONES ST., 619—3 rooms, furn. for hkpg.; running water; reas.; also 1 room and kitchenette.

MOSS AVE., 419—Large sunny furn. hskg. rm., kitch., bath, gas. Pied. 1899.

MAGNOLIA ST., 842—Sunny front rms.; nr. shipyd., S. P. Lake 1658.

MADISON, 1404—Small room with kitchen, $3.50 per week.

MYRTLE ST., 2907—Large sunny housekeeping room, reasonable.

PIEDMONT AVE., 3629, cor. Moss—2 sunny front hkpg. rooms. Pd. 1323.

SYCAMORE ST., 598—2 front sunny housekeeping rooms. Lake. 1487.

SYCAMORE, 717—3 and 4 furn. rms.; nr. K. R. Inquire R. Frank.

TELEGRAPH AVE., 3452—Room with pantry, sink, gas range, elec. phone, hot water included; $15.

TELEGRAPH, 5632—Hkpg. rms., coal range, gas, garage. Call afternoons.

VERDI ST., 1533, Ala.—Furnished rooms; housekeeping if desired.

WEST, 1800—1 and 2-rm. furn. hkpg. apts. $3.50 and $4 wk. Oak. 8779.

2D AVE., 1105—3 sunny front unfurnished rms.; adults.

WAVERLY, 2339—Nicely furn. front room, kitchenette; private fam.; nr. lake.

WEBSTER, 1906—Single hkpg. room, also large room, slp. pch., elec., gas, h. and c. water, phone, furn.

WEBSTER, 2942—Large rm., suitable for person emp.; refined people; $12.

5TH ST., 426—Very large kitchenette, $4, 2-rm. small suite, $2.50, gas, elec., laundry free; snaps; quick.

5TH AVE., 722—3 housekeeping rooms for rent nr. S. P. station; furnished.

10TH AVE., 1[illegible]6—Furn. 3 rooms and 1 large, single room.

12TH ST., 1212—2-rm. furn. suite; clean, light, neat refined couple preferred.

12TH ST., 1355—2 sunny rooms, furn. or unfurn. Apply next door.

14TH ST., 738—Cor. large sunny, fur. hkpg. room, $12 month.

18TH, 526—Large sunny front room with large kitchenette, also pantry; permanent couple desired. Electric. 2 blocks from postoffice.

19TH ST., 721—2-room suite. Inquire [illegible] 20th, near San Pablo.

24TH AV., 1523—1, 2, 3 rms. and kitchenettes with gas, elec., modern, $15, $16, $25. Call.

27TH ST., 550, cor. Webster—Large front rm., fireplace, kitchenette, gas, [illegible] phone, bath included; for neat, quiet adults; $25.

35TH AVE., 1434—Furn. front rms.; [illegible] kitchen, suit for 2, also gar.

ROOMS AND APARTMENTS WANTED

FURN. apt., 1 room, bath and kitchenette, wall bed. Ala. or Oakland. Box 6951, Tribune.

FURNISHED apartment 2 or 3 rooms, close in. Box 5[illegible], Tribune.

TWO or more unfurnished rooms [illegible] by quiet couple; state price and location. Box 6133, Tribune.

WANTED—2-r. fur. apartment, steam heat, hot water, private bath; convenient to K. R.; must be reasonable. Box 6838, Tribune.

YOUNG man desires furnished room with private family, evening meal desired, not over 30 minutes' ride from 16th st. depot. Please write Arthur Fournier, Depot Hotel, 16th and Wood sts., Oakland.

BOARDING

A NICE front room, suitable for couple or 2 gentlemen; bath attached. 11th and Madison, Oak. 7649.

EAST 28TH st., 1022—2 well furn. rms., pri. fam., suitable for employed couple and 1 gent; 2 meals. Merritt 2852.

ROOMS AND BOARD—Continued

ALICE ST., 1424—Large, sunny rm., furnace heat, connecting bath, for couple.

ALICE ST., 1817—Double rooms with board. Phone Oakland 1627.

JACKSON ST., 1569—BEAU. house; arranged for high class board; fine sunny rms.; good board. Oak. 2231.

LOVELY front room and board for two; private home; central. Lake 1518.

MADISON, 1309—Large room suitable for family; priv. bath, furnace heat; table board; $30 mo. Oak. 5694.

ROOM and board in private home for business woman, $35; refs. required. Piedmont 6568W.

ROOMS with or without board; walk. dist.; steam heat; ready Jan. 1; first class. 536 E. 11th. Mer. 3058.

TELEGRAPH ave., 2621—Room and board. Lakeside 2358.

4TH AVE., 1118—Nice room, board; refined gentleman or couple; nr. lake.

10TH AVE., 2011—An ideal home, rms. with or without board, for people employed, delicious cooking; all sunny rms.; $8 wk. H G or F car.

13TH and Grove—Board and rm. by wk. or mo. Table board. Oak. 3957.

ROOMS AND BOARD WANTED

FURN. [illegible] near 14th and Castro. Phone Lakeside 2456.

WANTED—A lady with daughter 10 years would like room and board in refined quiet home; near school preferred. Reply Mrs. Newman, Stewart Hotel, S. F.

CHILDREN BOARDED

LADY wishes 1 or 2 children to board. 829 E. 18th st.

SMALL children boarded; mother's care. 3514 Woodruff; take G car.

WOULD like good home for 2 children, also parents wish to room in the house. Box 6947, Tribune.

INVALIDS HOMES

NURSE has sunny rms.; exc. care, board invalids; maternity cases. Mer. 691.

NURSE has comfortable private home for elderly; confinement cases. Mer. 1927.

TO LET—UNFURNISHED

FLATS

A NEWLY finished, mod. 4-rm. flat; yard; near 2 cars, S. F. trains. 2278 E. 19th st.; Fruitvale 2106-J.

CLOSE-IN flat, no car fare; newly renovated; nr. S. F. cars; refs.; adults. Hill, 1715 Telegraph.

FLAT, 5 rooms. Cor. Alcatraz and Regent sts., Oakland.

FLAT, upper, 7 rooms. 2523 Myrtle st. With or without garage.

LOWER flat, 5 rms. and bath; newly papered and painted; rent $19, water free. 515½ Madison st.

MODERN 4-room sunny flat on car line, near locals and factories, rent $17.50. Apply 4100 E. 14th st., Frtvl.

SUNNY modern upper 3-room flat, wall bed, $25, including water; adults only. 1369 E. 32d st. M. 5047.

UNFURN. 3-room apt. flat, extra large rooms, fireplace, wall bed, nr. S. F. transportation. Piedmont 932.

4 RMS., up-to-date, cheap. 3244 Liese ave. Near cars.

$15—3-RM. upper. 1525 Harmon, nr. local. Pied. 737W.

6-ROOM flat, 1028 Filbert st.

HOUSES

A 6-ROOM house in Piedmont, in perfect condition. Ph. Piedmont 1379.

COZY COTTAGE, $25; 1 large bedroom only; garage; 52d st., 1 block from Grove. Call 1259 1st ave., or phone Merritt 1838.

DESIRABLE 8-room house, fireplace, garage, $40. 5624 Dover st.

If you can't find the bargain apartment, flat or house you want, visit our Free Rent Bureau. If it's for rent, we have it.
BREUNER'S.
"Everything for the House"
CLAY AT 15TH.

MODERN 8-room, 2-story corner house, $75; 2-year lease only. Nat M. Crossley, 1330 Washington st.; Oakland 718.

MODERN bungalow, 4 rooms, large lot, hardwood floors, open grate, near S. P. and Hall Scott Motor Co. Call at store 900 Grayson st., Bk.

ONE OF THE FINEST

10-room homes in Oakland; furnace; garage; large grounds; facing 2 avenues.

CLAREMONT REALTY CO.
ROWE AND CALDWELL
5667 College ave., cor. Shafter.

SUNNY, mod., 5-rm. cottage, $35. 5107 West, near 51st and Grove.

TO LEASE FOR ONE YEAR

One of the prettiest cement homes on Ocean View Drive, containing 8 large rooms, furnace, garage, strictly up-to-date; adults only, rent $90 per month. Owner, Piedmont 806.

UNFURN. 6-room house, gas, bath, elect., rent $26. Call 1120 Oak st.

UNFURN. cottage 4 rms. and bath. Call 2631 11th ave.

5-room shingled bungalow on Lawton st., west of College; rent $30.

CLAREMONT REALTY CO.
ROWE & CALDWELL.
5667 College, cor. Shafter.

4 RM cottage, bath, large yard; Richmond. 2204 Hyde, Richmond, take 2nd av. car.

6-RM. house, stable, 5 stalls, loft; W. Oakland. $25. Ph. Oak. 4[illegible].

6-RM. flat, close in, modern. Myers, Lakeside 2019.

38TH ST., 4[illegible]—5 rms., water free, $18.

TO LET—FURNISHED

FLATS

A SUNNY 4-room flat. 1121 Walnut st., Berkeley.

4 RM. furn. [illegible], all cons. 2128 Prince st., nr. Shattuck av.

3-RM. lower flat, $1[illegible]. 1719 Allendale ave. Owner, 226 11th [illegible] L. 1764.

HOUSES

A 4-RM. cottage, part. $1[illegible] near K. R. [illegible]

FURNISHED [illegible] room [illegible]

MOD. [illegible] cottage [illegible] rear, near [illegible]

NICELY furn. bungalow 5 room, for rent. [illegible] Lawton. Pied. [illegible]

PARTLY furnished [illegible] furniture for sale [illegible]

WANTED—[illegible] bungalow [illegible]

[illegible] FILBERT [illegible] rent $40.

5 ROOMS [illegible]

$40—[illegible]-ROOM [illegible] Moran & Co. [illegible]

HOUSES AND FLATS WANTED

BY Feb. 1 or sooner 9 to 15-room house unfurn., close in. Box 6955, Tribune.

FURNISHED flat, bungalow or apt. near Lake Merritt 4 to 6 rooms and bath. L. Loredo, 1466 Filmore st., San Francisco.

JUST FROM CHICAGO

Want 3 to 5 room furnished bung., flat or apt. Head of long established corp. Best of refs. inc. banks. One boy 12 years old. Must be nr. good school and S. F. train. Answer today. Address Box 6224 Tribune.

5-ROOM house, garage, walking distance Vine st. station, might lease; rent must be reasonable. Box 1976, Tribune.

HOUSES FOR SALE

1.81 ACRE
ROCK RIDGE DISTRICT

Where you can grow chickens, rabbits, ducks, etc., and have your own vegetables and fruit trees. 4 minutes walk to Rock Ridge street car. 6c fare to Oakland. 586 ft. of oil macadam roadwork (all finished) in front of property. Creek, oak trees, city water, electric lights, phone; nice congenial neighbors. $1700 per acre. Might subdivide. Very easy terms. For appointment to see this property, see

L. BLOCK
WITH REALTY SYNDICATE CO.
1440 Broadway. Phone Lakeside 1600.

HOUSES FOR SALE

GEO. L. DEALEY & CO.
606 Syndicate Bldg.; phone Oak. 160.

HAPPY NEW YEAR

APARTMENT SITE
90x150 Feet.

One block west of Lake Merritt; not far from Hotel Oakland. Price ridiculously low, in fact, cheapest thing in this magnificent district. Exclusive agents.

WILL YOU TRADE
FOR OAKLAND CORNER.

Large corner lot, 90x100 ft., situate one block west of Lake Merritt in most select apartment house district, very few sites of this character obtainable; present improvements, 16-room house, will carry property until you wish to improve, we want $20,000, which is dirt cheap; only $2000 cash, mtge. of $10,000 can remain, and we will take in exchange anything that has a clear equity of $8000; your property must stand up to investigation; ours will stand a microscopic test; don't waste time submitting rubbish.

OWNERS MUST SELL.

Wonderful home in Lake district; beautiful throughout; price $16,000; 4 bedrooms upstairs; downstairs can't be beat; high roomy concrete basement, garage for three separate machines.

LEAVING FOR FLORIDA.

Beautiful corner residence, situated in Claremont proper; a most beautiful home, downstairs consists of living room, dining room, breakfast room, kitchen, large reception hall, maid's room with private bath; upstairs, 1 very large bedrooms, 2 private baths and 2 separate showers; house practically new; only $16,000; easily worth $20,000. Furniture can be had at less than cost.

COLONIAL HOME.

One of those hospitable old Southern homes, inviting from the outside, with its pure white exterior with the green blinds, and a large living room with a comfy old brick fireplace, together with a large homey hall, dining room, breakfast room and kitchen; 4 bedrooms and sleeping porch upstairs; hardwood floors upstairs and down; large lot; house built less than two years, but owners must sell immediately, as they are leaving California.

ADAMS POINT.

In most exclusive portion, north of Lake Merritt; a very handsome cement residence; better built than any house you may have seen; owners built this for home; 4 bedrooms and 2 baths; also 2 sunny sleeping porches.

ADAMS POINT BUNGALOW.

And only $6500. A snap; every room large and airy; built for a home and not to sell; only $2000 cash required.

ONLY $7500.

For a fine 2-story cement house; 3 bedrooms and sleeping porch, dining room, breakfast room, living room and kitchen with built-in features; high cement basement, furnace and heater. Only $2500 cash required.

ONLY $4500.

$800 cash for 5-room cement bungalow in Pleasant Valley, Piedmont; a great snap.

BRAND NEW.

60 York Drive, Piedmont; large lot, 60x124 ft.; plain square cement exterior home with concrete canopy porch; 6 rooms; hardwood floors throughout; breakfast nook in kitchen; front bedroom extends clear across front, with large dressing room; furnace and garage; easy terms. Open for inspection.

GEO. L. DEALEY & CO.
606 Syndicate Bldg.; phone Oak. 160

A GOOD BUY

In East Oakland; a nice 3-room house, completely furn.; chicken houses and rabbit hutches, fruit and berries; street work and sidewalk in. For quick sale $1950. See Blackstone, Korts & Gearhard, 1003 Broadway; Oakland 5059.

A BARGAIN

A beautiful Lake Merritt home 7 rooms, garage; strictly modern and up-to-date. Phone Oakland 5696.

A SNAP

3-room house, plastered; East Oakland; near Mills College; S. F. transportation; gas, elec., water. Oak. 5696.

A sacrifice sale; modern 5-rm. cement bungalow; near town; good locality; easy terms. Owner, 3213 Filbert. Pied. 5680W.

A—$35 mo. small paymt. down; new mod. 5-rm. house, garage, Bkly.; no agents. Ph. San Leandro 205W.

Bungalows---$2750
SMALL PAYMENTS

Cement exterior, hardwood floors, papered walls, white enamel woodwork; built like a ship; lot 43 feet wide, plenty of sunshine. Take S. P. elect. to Seminary ave., 1 block south to Seminary court; short walk from 55th ave. car.

H. W. McINTIER
Federal Realty Bldg. Oak. 530.

BUY this bargain, 2126 9th ave.; lot 50x150, cement walks and driveway to garage; fine, well built house of 7 rooms; cost present owner $6500 in trade, how much cash will you give for it? New bank loan $3000; 2 yrs. at 6%; ready to move into; big buy; surrounded by fine homes, one block 9th ave. car line. Address owner, 153 Athol ave. Phone evening, Merritt 1477.

BEST buy in Northbrae; brand new cement bungalow 6 rms. and large cement basement; lot 45x150, 2 blks. to trains or cars; easy terms. Call 1721 Madera st., or phone Berkeley 6750.

BIG SNAP. Leaving state, must sell by March 1, 11 all modern prewar, well-built bungalow; investigate, no agents, no commission. Ph. Fruitvale 1915W.

CEMENT BUNGALOW
$3750; WORTH $4250

5-rm. bung. r. N. modern, corner lot, new district, $500 down. Must be sold on foreclosure. Chas. H. Myers, 438 15th st. Lakeside 2019.

HOUSES AND FLATS WANTED.
Continued

UNFURN. modern 5 or 6-room bungalow or 5 or 6-room apts. for family of 3; rent no objection if properly suited. Lakeside 5515 or Box 6953, Tribune.

4 OR 5-ROOM furn. apt. or bungalow; first class neighborhood, with garage, by young couple. Phone Hotel Harrison, room 247.

5 OR 6 rooms, east of Lake Merritt. Phone Lakeside 1664, apartment 2.

OFFICES AND STORES WANTED

WANTED—Garage suitable for repair shop. Ask for Mr. DeBerry, 408 Hotel Savoy, after 6 p. m.

OUT-OF-TOWN HOUSES, ALSO SUMMER BOARD

RENT FREE; home in Santa Cruz Co. Particulars phone Berk. 7566J.

HOUSES FOR SALE.

COMPLETELY FURNISHED.
Mod. 5-rm. bungalow, near car and schools; exceptional buy at $3500.
A. F. CORNWALL,
3606 35th Ave., cor. Hopkins St.

COTTAGE CHEAP.
5 rooms, modern; East Oakland; only $2350, $350 down, $25 per month. Oakland 4795.

EQUITY for Sale—5 rm. mod. bung., large lot 49x140, lawn, flowers, poultry yd. and houses, driveway in [illegible] Small payment down. Price $2800. Call at 1625 E. 20th st.

FOR SALE—House and lot located at 1036 89th ave., by John A. Hill, public administrator. Price $400, terms cash.

GOING away, must sell lovely home in lake district; no agent; bargain. Box 6614, Tribune.

INVESTIGATE—Save money buyer; splendid home bargains in Claremont, Piedmont, Lake dist., Fruitvale, Melrose. Stanley Paul, Expert Appraiser, Examiner Bldg.; 1130 Broadway; Oakland 5946.

Modern Bungalow, $3800

Ready for occupancy; 5 rms.; Ala.; terms. 2701 Lincoln way, S. F.; Sunset 603.

NEAR TECHNICAL HIGH.

Modern home 6 rooms; fine condition; corner; S. F. and local cars; bank loan $2500, 6%, can stand; yours for $3850. R. Oates, 1144 San Pablo, Oak. 1959 or Fruitvale 750-J.

OLD COTTAGE $2250.

West Berkeley. Fine proposition for someone willing to fix up an old place and sell at a profit. Wonderfully well built and in good condition, except the necessity of paint and cleaning. High basement under entire house, 5 rooms, bath, laundry; deep big yard, fine for vegetables and chickens with alley in the rear. Close to S. F. transportation. This cottage could not be built today for less than $3500; easy to rent or can be sold at a profit if fixed up. Here is a chance to make some money. Price $2250 on terms. First mortgage of $1500 can remain for 2 years. For further particulars, L. C. Bohlen, 3822 Opal.

ONLY $250

balance $2750 like rent, 5-room bungalow, good as new; close to all trains and car lines. Call and see owner, 430 Alcatraz ave., Oakland, one block east of Telegraph ave.

Piedmont Home
$17,500

A BEAUTIFUL HOME MUST BE SOLD. OWNER LEAVING OAKLAND CAN GIVE IMMEDIATE POSSESSION. LARGE GROUNDS, ALL HIGHLY IMPROVED. EXTRA LARGE ROOMS. EVERY MODERN IMPROVEMENT. BUILT BY THE OWNER

F. C. WATSON
1[illegible] BROADWAY, OAKLAND

SNAP

A 4 and 5-room house on adjoining lots, close to cars and S. F. transportation. Price $2750, or will sell separately, cash and terms.
J. A. BRIGHT,
268 Bacon Bldg.

SIX-room cement bung., real home, well constructed, nr. trans. and U. C. Owner, Berk. 2859J.

8-RM. HOUSE, partly furn., ready to occupy; close in; excellent apt. site, $5250. Deal with owner at 112 Hamilton place, Oakland.

$500 CASH

A new rustic bungalow, having 5 good-sized rooms with all the new features of today's ideas of finish and construction, large lot, driveway and garage, lot 40x135; close to S. P. electric and Key Route and 3 car lines. Price $4500, balance like rent.

PAUL L. STERNBERG
1420 BROADWAY, OAKLAND, CAL

$1975
BUNGALOW
4 ROOMS, ETC.

This is an A1 home, built for the owner a few years ago, but must now be sold. North side of street, just east of San Pablo ave.; good location close to locals. SEE ME AS TO TERMS, ETC.

JAS. S. NAISMITH,
163 Bacon Block.

$2800—5-RM. house; 25x100; on 53rd, near Teleg.; bargain. Lake. 5247.

6-ROOM modern home, 7 years old, lot 51x126, 9 apricot trees, berries and room for garden; new chicken house and garage just built. 5[illegible] Moor Park st. Terms or cash. Stonehurst.

$9000—2-STORY and basement frame plastered house on Jayne ave., 8 rooms, sun porch, bath, 2 toilets, garage, lot 49x100, vicinity Adams Point, house very modern and up to date; mortgage up to $6000 can be secured. For further information see W. F. Wood of W. B. McGerry & Co., 41 Montgomery st., S. F.; Douglas 1551.

FACTORY AND WAREHOUSE SITES

LOT 60x270 in factory district; on 2 streets, 1 blk. from S. P., 1 bl. from switch. Call at store, 900 Grayson st., Berkeley.

EAST OAKLAND REAL ESTATE

VERY desirable home for sale; large lot with variety of fine fruit trees, 6 rooms, garage, all in first-class condition, terms if desired. For inspection phone owner, Berk. 6237J.

FLATS FOR SALE

BARGAIN—2 good apt. flats, 4 to 5 rooms each, south of 28th st., near Tel. Income over $100 mo., no exposure. Mr. Chamberlain, owner, 256 15th st., Lakeside 1900.

BUSINESS PROPERTY FOR SALE

SALE OR LEASE—2 stores, living rms. upstairs, modern, 50x125; state highway, at Fairmead, bet. Madera and Chowchilla. Phone Pied. 5576.

HAYWARD REAL ESTATE

CHABOT acres has some of the finest soil in the Haywards district. Prices $425 per acre up, easy terms, no interest. Korts & Gearhard, 1008 Broadway. Oakland 5059.

2 ACRES, Castro Valley, $1500, your own terms. Phone Hayward 16F2.

7 ACRES; modern 7-room house, garage and barn; complete chicken equipment; fine water supply; 600 laying hens, all necessary implements, bearing fruit; 2 miles from Hayward bank; $9000, consider bungalow in exchange. KORTS & GEARHARD, 1008 Broadway; Oak. 5059.

LOTS FOR SALE

Small Cash Payment and $7.50 Per Month

ACRE AND HALF ACRE
HOMESITES
IN BEAUTIFUL

FRUITVALE ACRES
6-CENT CARFARE.

Situated just 25 minutes from Oakland City Hall, near Hopkins street car line.

ONE-HALF TO TEN-ACRE PIECES ARE NOW FOR SALE. Every half acre has water, electric lights, telephone and fine substantial graded roads right to each half acre.

SCHOOLS, STORES AND ALL CITY CONVENIENCES CLOSE TO THIS PROPERTY.

The soil is deep and rich, and is ideal for growing CHICKENS, RABBITS, BERRIES, VEGETABLES, FRUITS.

There are some oak covered knoll lots in this property that you can buy for $400.00, that have a wonderful view of the city of Oakland and San Francisco Bay.

The property is located just above Hopkins street between Maple avenue and Redwood Road.

FOR FULL INFORMATION PHONE OR WRITE TO

T. P. MACKIN or L. BLOCK
with
REALTY SYNDICATE CO.
SYNDICATE BLDG., OAKLAND.
TELEPHONE LAKESIDE 1600

LET US CALL AND TAKE YOU OUT TO SEE THIS PROPERTY. OUR OFFICE IS OPEN SUNDAYS—PHONE LAKESIDE 1600 FOR APPOINTMENT.

LOTS FOR SALE

BIG LOT FOR LITTLE MONEY

In 4th Ave. Heights; 2 blks. from car; 50x100 and 63 feet in the back; faces northeast; a fine big sightly lot; similar property in neighborhood priced at $1250. This is a pick-up. Will sell for $800, cash or terms. Box 6898, Tribune.

CORNER lot in Pied. Manor. L. 2533.

LOT 40x90 ft., Harvard road, Piedmont; $900 cash. 1077 41st st.

ONE-HALF ACRES
108x200
EASY TERMS

DEEP RICH SOIL; CLOSE TO SCHOOL, STORES AND SAN PABLO AVE. CAR LINE.

Ideal place to grow your own vegetables, fruit, berries, chickens and rabbits.

MOVE ON A HALF-ACRE AT ONCE AND CUT OUT YOUR HOUSE RENT.

Mr. Lopez did this.
See him on the property any time; he will tell you how he did it.
PHONE TO LAKESIDE 1600.
And he will take you out to see these

ONE-HALF ACRES

HOW TO GET TO THE PROPERTY:
Take San Pablo street car line to El Cerrito and get off at Stockton st. and walk toward the hills a short distance to end of Stockton st.

For further information write to owner, Box 5422, Tribune.

VERY desirable, strictly modern 9-room home, Grand Ave. Heights; fine view; hardwood floors, bath, shower, laundry, garage; $10,000, with terms. Colin H. McIsaac, 915 Syndicate Bldg.

Very Choice Lot Cheap.

West side Park blvd. Will build. Owner, 4115 Park blvd. Also 7-room artistic bungalow with garage.

80 FEETx125 FEET
SMALL CASH PAYMENT
$12.00 PER MONTH

1½ BLOCKS TO PIEDMONT AVE. CAR LINE.

All street improvements in. An ideal piece of land for a little GARDEN RANCH right in the heart of town; grow your own chickens, vegetables and berries on this land and keep your position down town.

FOR FULL INFORMATION TELEPHONE TO T. P. MACKIN, LAKESIDE 1600, OR WRITE TO OWNER, BOX 6848, TRIBUNE.

¼-ACRE
SMALL CASH PAYMENT AND
$10.00 PER MONTH

A LITTLE GARDEN RANCH RIGHT IN HEART OF TOWN.

3 blocks to Piedmont ave. car line and only a short distance to 40th st. Key Route

and

TECHNICAL HIGH SCHOOL ON BROADWAY.

FOR APPOINTMENT TO SEE THIS PROPERTY PHONE TO T. P. MACKIN, LAKESIDE 1600, OR WRITE TO OWNER, BOX 6847, TRIBUNE.

$750—EASY TERMS

½-ACRE IN FRUITVALE
FINE RICH SOIL
DANDY LIVE SPRING

About 8 blocks' walk to Hopkins st. car line; nice view; good level land and soil adapted to fruit trees, garden truck, berries, etc. This property is protected and in a sunny belt and so situated that chickens, pigeons and rabbits do exceptionally well here. Near school and stores. You can get city water and electric lights and telephone; good graded roads. Deal direct with owner. Have 2½ acres adjoining which has a good spring that you can also buy. Address Owner, Box 5006 Tribune.

40-FT lot in Brookdale Terrace; one of the prettiest lots in this beautiful district; ½ block from Mills College car line; faces south; fine view; level and desirable in every particular; price $600. This is a bargain. Do not fail to investigate it. Box 6951, Tribune.

COUNTRY REALTY

A—20 Acres: $300 Cash Down

If desired, will work it for you. 10% guar. you first 2 years, then 50-50 basis returns. This is the contract I can offer someone on improved, irrigated 6 to 8-ton per acre alfalfa land, all adjoining ranches paying 10% or $1000 per acre. Box 6134, Tribune. Phone Mr. Deacon, Piedmont 2517W, after 6:30 p. m.

BULB and flower ranch near Santa Cruz, good business and money-maker; net income $2000 per year; $6000 to handle; fruit and bulb ranch, chickens; $5000 to handle; small seaside home; garage and machine shop; $1000 to handle. Colin H. McIsaac, 915 Syndicate Bldg.

SNAP—5 acres fine land, near electric ry. and town, $1100, terms. Box 17, Walnut Creek. Berk. 5943J.

[illegible] ACRES of bearing walnuts for $[illegible], finest kind of soil, level, close to Walnut Creek; worth $5000. Korts & Gearhard, 1008 Broadway. Oakland 5059.

$65 PER ACRE FOR

160 acres irrigated land, Stanislaus County. Fine soil and location. Genuine bargain for quick sale. Come and see it. $4000 cash, balance terms. F. A. Raney, Riverbank, Cal.

REALTY EXCHANGED

EQUITY in 6-r. modern house; want clear lot; $2250 encumbrance. Myers, 438 15th st. Lakeside 2019.

FOR OAKLAND PROPERTY

Nine acres near Calistoga, 6-room house furnished, barn, chicken houses, garage, cow and heifer, 3 doz. hens, rabbits, 3 brood sows, 5 acres in wheat. Mortgage $1500 at 6%. Price complete, $3800. Will exchange for Oakland house or other property. This is one chance in a hundred. See us at once. Biggs & Salisbury, 901 Bdy.

FOR SALE—Or exchange; country hotel; excellent opportunity for good hotel people; will give good terms. Write to owner, Box 6954, Tribune.

REAL estate exchanges made promptly. Korts & Gearhard, 1008 Bdway.

PROPERTY TO EXCHANGE
Continued

SALE OR EXCHANGE—24 acres, near Stockton, on macadamized road, pumping plant, barn and house combined, excellent land; will give good terms or will take house and lot for part. See P. A. Brion, Oakland, general delivery.

WILL EXCHANGE FOR BAY CITIES INCOME.

$ 3,500—23 acres 12 miles south of Sacramento.
$ 4,000—40 acres 4 miles from Manteca; under irrigation.
$ 5,000—20 acres improved ranch near Galt, Sacramento Co.
$ 6,400—22½ acres in the City of Stockton.
$ 7,500—10 acres joining the City of Manteca.
$12,000—60 acres 8 miles east of Manteca.
$20,000—480 acres improved stock ranch in Mariposa Co.; stock and implements; 1000 acres tree range.

C. E. DOTY,
2762 Prince st., Berkeley.

REALTY WANTED

A— Make Your Lot Pay

We build on your lot. We furnish money. Phone, we call. Calif. Builders Co., 1534 Franklin st.; Lake. 2428.

EQUITY in two 6-rm. flats, close in; want clear lot. Myers, 438 15th st. Lakeside 2019.

I HAVE buyers for homes from $3000 to $20,000. Nat M. Crossley, 1330 Washington st.; Oakland 718.

I SECURE you highest prices for your property. List with me. F. F. Porter, 1421 Broadway.

MODERN 5-room cottage; would buy furniture; must be close to S. P.; give full description and location. Box 13137 Tribune.

MONEY ready for Hayward acreage, improved or unimproved, 1 or more acres. Box 6213, Tribune.

WANT to buy a six room bungalow for home. Must be comparatively new, near school and located in good neighborhood. Prefer Piedmont or Lake district. Prefer to deal with owner. Box 6135, Trib.

WANT to buy at once 10 to 12-room house, close in; small payment down, balance like rent. Box 6977, Tribune.

5 OR 6-rm bungalow, all cash. Myers, Lakeside 2019.

AUTOS FOR SALE

A SACRIFICE

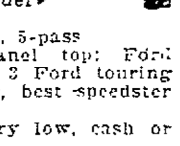

Haynes late model, with gilt top, like new car.

Chevrolet late model 5-pass.

Overland, model 83, 5-pass.

Ford delivery, panel top; Ford trucks, chain drive; 3 Ford touring cars; Ford speedster, best speedster in Oakland.

Our prices are very low, cash or terms. 257 12th st.

"ANOTHER BARGAIN"

Tour. like new, snap at $550; 1918 tour., many extras, $450; 1915 tour., bargain at $275; 1914 road., perfect condition, good tires, $275; terms to suit.

E. L. VEITCH,
Authorized Ford Dealer
2820 Broadway; Oakland 565.

Attention, Ford Speedsters!

See our new designs in Ford speedster bodies. Can be made into a "Chummy." Speedsters sold on terms.

MILLAR-FALLON
2538 Tele. Ave.

A 1917 5-pass. Reo; just overhauled; good rubber. A Knox cut-down, just overhauled; lots of power and speed. A Dixie magneto, model 60. A 1917 Haynes carburetor S. M. & F. oilers for Fords. Piedmont Garage, 4129 Piedmont ave.

A BARGAIN in new, slightly used tires, 32x4; standard make, guaranteed. See Mr. Griffith, American Motor Sales Co., 2847 Broadway.

A LIGHT 6 Oakland touring, bought in June 1919; tires and condition like new; $900. Ph. Piedmont 2191J.

A 5-PASS. Flanders, good running order, $125. Ph. Hayward 275M. James Garage, 1195 Castro st., Hayward.

BUICK roadster, 4-cylinder, new paint, new tires; fine value at $650. Terms. 2171 Shattuck, Berkeley.

BUICK, 1917, light six tour. car; like new; look at this car before you buy. 761 23d ave. Fruit. 160J.

BUICK 6 touring; fine tires; perfect condition; new battery and paint, terms. 2471 Shattuck ave., Berk.

CHUMMY ROADSTER CHANDLER—Very little used and in excellent condition; a demonstration will convince. See owner only. 415 Santa Clara, near Grand ave.

CHEVROLET tour., 1918, A1 cond., $190 cash, bal. easy terms. 2724 Chestnut.

CHANDLER, A1 cond. 542 Meld ave.

DODGE 1917, used only 10,000 miles; best of care; good tires, perfect mechanical condition; $900. 2022 Kittredge st., Berkeley.

DODGE 5-PASS., 1917; FIVE GOOD TIRES, MIRROR AND BUMPER. 512 SYND. BLDG.

F. J. LINZ MOTOR CO.
Lakeside 5116 - 2400 Broadway

National and Liberty Cars

1919 Liberty 5-pass.
1917 Liberty 5-pass.
1917 National 7-pass.
1919 Paige 4-pass. Sport Model
1917 Buick Roadster
1917 Hudson Super-Six 7-pass.
1918 Willys Six 7-pass.
1919 Ford 5-pass.

FORD—Nearly new 1919 touring, perfect looks and condition, cash or trade for older Ford. 2128 Prince st., nr. Shattuck.

FRANKLIN 5-pass., 1915, like new; will trade for good clear lot; positively worth $1500. 836 E. 12th st.; phone eve., Merritt 2689.

AUTOS FOR SALE.
Continued

Ford Speedsters

Ideal Xmas Gifts.
Built on new or used chassis. We sell both. Pay as you ride.

HAGLER-VOKOUN
SPEEDSTER CO.,
OAKLAND 127. 1754 BDWY., OAK.

Ford dealer can make prompt deliveries, new and rebuilt Fords. Terms.

R. H. COZZENS,
Authorized Sales and Service.
Emeryville Garage,
4800 San Pablo ave.; Piedmont 414.

FORD tour., perfect cond., new top, good tires, for cash. 745 E. 12th st.

FORD tour., $450; extras; bargain. 2207 42d ave. Ph. Frtvl. 722G.

LATE 5-pass. Olds. El Cerrito Cons. Sup. Mkt., San Pablo, opp. Fairmont.

MAXWELL 1920 touring; used two weeks; a bargain if sold at once; going East. 2221 E. 16th st.

MAXWELL tour., bargain; new top and paint. 451 65th st. Berk. 6532.

MAXWELL roadster, special make, cheap for cash. Owner, 1762 Bdwy.

NASH, 4-PASS.

1919 model, like new, $1350; will consider light car in trade. F. 1681W.

OVERLAND, 1917 model; extra top, 5 good tires; good condition; terms. Phone Berkeley 6959J.

OVERLAND mod. 80; elec. starter; make fine delivery; $300 cash; owner. Box 6817, Tribune.

PAIGE 6, 5-pass., like new, 4 months old, 4000 miles, A-1 cond., $1575 cash. 3318 Foothill blvd.; extras.

STUDEBAKER roadster, good condition. 590 23d st.

STUDEBAKER 1918 6 touring, A1 condition. 301 E. 16th st.; Mer. 5202.

WILLYS-KNIGHT CAR
Late model, perfect mechanical condition, new paint, new tires, wire wheels; will sacrifice for quick sale. 2909 Pacific ave. Alameda. Ala. 775W.

WE pay more for Fords, Dodges, Saxons, Chevrolets, etc. Central Auto Market, 1717 Bdwy. Ph. Oak. 6503.

Year End Bargains

Chev. 1919, same as new...$675
Stude. 7-pass., late model..$850
Chev., new paint.........$475
Buick, A1 cond., a snap....$385
Chev. 1918, A1, good tires..$625
Candler, sacrifice $1400
Overland 5-pass., for quick sale $600
Overland 7-pass., sacrifice..$765
Hudson, better than new..$1400
Saxon 5-pass., new paint
Ford rds., a dandy.........$450
Stude., a beautiful sedan, $1650

SOLD ON EASY TERMS.
2519 BROADWAY
LAKESIDE 6144

12TH ST. AUTO SALES
CHEVROLET AGENTS
Cor. 12th and Madison Sts.

2 Chevrolet demonstrators, run 3000 miles, like new, also other good used cars. Ph. Mr. Harris, Lakeside 783.

1 LIGHT delivery truck, standard make; fine condition; 1 new extra tire. Terms if desired. 2847 Broadway.

1918 FORD rds.; fine cond.
1917 Chevrolet tour; good buy.
Stude. 6 tour.; good shape.
Metz rds.; cheap.

MILLAR & FALLON
2538 TELEGRAPH AVE.

1916 7-PASS. Studebaker, new paint and perfect condition; terms if desired. Must sell. Phone Pied. 2105W.

1918 WILLYS SIX

A-1 cond. Sac 254 Bacon bldg.

1917 FORD, 1045 Regent st., Ala.

TRUCKS, TRAILERS, TRACTORS.

2-WHEEL trailer, dem. wheels, good condition, $12, with Ford attachment. $15. 1077 41st st.

AUTOS WANTED

AA—Don't Sell Your Car

until we have figured on it. We guarantee highest price for autos in any condition. Open Sunday mornings. OAKLAND AUTO WRECKING CO. 1715 Broadway. Phone Oakland 6503.

BUICK 6 or Hudson speedster; must be cheap for cash. 2830 Filbert.

FORD, any condition, cheap for cash; no agents. 1212 Hearst ave.; phone Berkeley 2839W.

FORD roadster, cheap. 2d and Alice, upstairs; phone Oakland 895.

FORD wanted. Will pay cash. Phone Oakland 5365.

FORD roadster for cash. 1221 Willow st., Oakland.

FORD wanted for cash. 1011 Franklin.

HIGHEST CASH PRICES PAID FOR LATE MODEL USED CARS.

AUTO MART

2033-61 Broadway. Ph. Oakland 963.

LATE Ford; trade nice lots; some cash. 1037 Magnolia st.

WANT to buy nice late model car. Berk. 7425J. 2079 Ashby.

WANTED 1-ton, screw-drive Ford truck. Berk. 8199W.

10 ACRES, Shasta Co., $200 mort. ex. equity, or 2nd mort., might add cash and light 5-pass. Mer. 3092. 2914 13th ave.

AUTO LOANS

LOANS, SALES FINANCED.
TIRES SOLD ON EASY PAYMENTS.
AUTO SECURITIES CO. 1706 BDWY.

AUTO REPAIRING

FORD factory prices maintained, complete overhauling $38. 1133 6th ave. Mer. 119.

WINTER prices; repairing and overhauling; all work guaranteed. Phu. Fruitvale 409.

AUTO WRECKING

WE buy old cars in any condition for cash; sell all kinds of parts; tire bargains. Calif. Auto Wrecking Co., 2425 Broadway. Oak. 7270.

AUTO PARTS

TIRES AND ACCESSORIES.

PISTONS and rings; all sizes for all cars. Automotive Parts Service Co., 3322 Broadway, Oakland 7057.

GARAGES FOR RENT

CEMENT floor garage, pit, fine entrance. 3140 Elm.

Continued on Next Page.

AUTOS FOR HIRE

AUTOS rented without drivers; Chevrolets and Fords, by hour, day or week. 130 12th st.; ph. Lakeside 783.

A—FORDS without drivers, touring, trucks, delivery. Bates & Steiner, 255 12th; Oak. 635.

AUTOS rented, with or without drivers. 2049 Center; Berk. 1241.

AAA—TOURING cars. Oak. 261.

HAYNES for hire. Pied. 721.

1919 HUDSON Super-Six cars for rent by hrs. or trip. Oak. 4624. Aberdeen Auto Service.

Bicycles—Motorcycles

A1 BICYCLE, cheap. 2310 San Pablo.

DON'T sell your motorcycle until you see us. Highest cash price. Motorcycles sold on easy payments; repairing. Open evens. and Sundays.
Motorcycle Salvage Co.
1715 BROADWAY. PH. OAK. 6503.

WANTED for cash, motorcycles, all makes, from 1910 to 1920; will pay up to $300; large stock of used parts for sale, repainting, baked enameling; motorcycles sold on terms. Glenn Motorcycle and Supply Co., 1751 Broadway; open Sunday morning.

STOCKS AND BONDS.

WE BUY
Spot Cash Paid

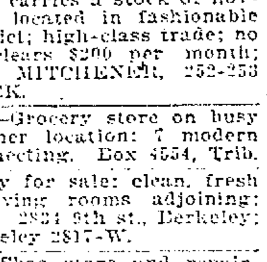

War Stamps, value	$ 4.35	
Second	$50	$ 100
Third	$50	$ 100
Fourth	$50	$ 100
Victory	$50	$ 100

BANK RECEIPTS BOUGHT.
New York Stock & Bond
TWO OFFICES.
449 12th St.
CORNER BROADWAY
Room 401 Bank of Italy

LIBERTY BONDS
AND ALL STOCKS AND BONDS BOUGHT AND SOLD.
Full Market Prices Paid
PARTLY PAID BONDS AND WAR SAVINGS STAMPS
R. WHITEHEAD
STOCK AND BOND BROKER
ROOM 207
FIRST NATIONAL BANK BLDG. OAKLAND, CALIF.
Telephone Oakland 1281

LIBERTY BONDS BOUGHT AND SOLD
SPOT CASH OVER THE COUNTER

First 3½s, complete	$108.40	$54.20
Second, 4s, complete	100.00	50.00
Third, 4¼s, complete	101.50	50.75
Fourth 4¼s, complete	96.70	48.35
Fifth 4¾s, complete	102.10	51.05

We pay the price you should get.
SECURITY BOND CO.,
201 BANK OF ITALY BLDG., 11TH AND BROADWAY, OAKLAND.

Minney Pays More
Bonds—Receipts—Stamps
THE MINNEY REALTY CO.
436 13TH ST., NEAR BROADWAY

REALTY LOANS

A. V. LONG LOANS ON Real Estate. Largest and OLDEST ESTABLISHED CLIENTAGE IN OAKLAND. 1436 FRANKLIN, next Franklin Theater; Lake. 3559.

ANY amount to loan 6% for building apt. houses. Pied. 3178W.

BREILING BROS.
SEE THEM FOR LOANS ON REAL ESTATE
407 Federal Building
Oak. 2960. Res. Pied. 6045W

FLAT LOANS, 6-7%. ANY AMOUNT. MACDONALD & VINSON, 400 SYNDICATE BLDG. OAK. 5942.

KOENIG & KROLL
REAL ESTATE LOANS
202 Bank of Italy Bldg. Oak. 258

LOANS MADE ON REAL ESTATE. R. WHITEHEAD ELLIS E. WOOD 207 First National Bank Bldg. Oak. 1281.

L. Howatt $500 UP. 1410 46th ave., nr. E. 14th; Ftvl. 2342

PRIVATE party has $20,000 at 6%; will loan $3,000 to $20,000. Full particulars first letter. Box 6982 Trib

MONEY LOANED DIAMONDS AND JEWELRY

CALIFORNIA'S largest pawnbrokers; money loaned on diamonds, watches, jewelry, Liberty Bonds, sealskins, furs, etc.; private offices for ladies. CALIFORNIA LOAN OFFICE. 825 Broadway; S.W. cor 9th. Phone Oakland 2621.

SALARY

WE loan from $50 to $500; repay weekly or monthly, 6% interest. Industrial Loan and Investment Co., 814 Broadway.

MONEY TO LOAN.

The San Francisco Remedial Loan Association, 932 Mission st., cor. Mint ave., opposite U. S. Mint; phone Kearny 5349. Money to loan on pledges of diamonds, watches, jewelry and other articles of value at 1% per month.

Money to loan on chattels, consisting of household effects, furniture, pianos, etc., at 1% a month on unpaid balances, 5% fee.

Transactions held confidential. Chattel loans also made in Oakland, Alameda and Berkeley.

HOTELS, ETC.

FOR SALE AND LEASE

A—NEW YEAR BARGAINS
$ 250—6-room upper flat; rent $[illegible]; must sell.
$ 750—10 rooms; hkpg. apts.; rent $35; corner; garage.
$1500—16 rooms; near Hotel Oakland; rent $45; apts. clears $150.
MITCHENER, 252-253 BACON BLK.

APTS.; 60 rooms; low rent; 5-year lease; good location; large income. Rogers & Co., 460 12th st.

APTS, hotels, rooming houses, flats, cottages. See Helm, Merritt 2148.

A 9-RM. rooming house, nr. car barns. $650. Lease, rent $15. Elm. 5109.

HKPG.; 17 rooms; good location; always full; low rent; separate meters. Rogers & Co., 460 12th st.

OWING to manager's sudden death, can sell elegant 45-room apartment house on Lake Merritt for $4500; worth $6000; first come first served. Swigart, 1715 Telegraph, Oakland. Oak. 2564.

ROOMING AND APT. HOUSES for sale, $500 up. It will pay you to call at 566 11th st. before buying.

If you saw it in The TRIBUNE, tell them so

APARTMENT HOUSES, HOTELS, ROOMING HOUSES FOR SALE AND LEASE—Continued

MRS. VON
401 Syndicate Bldg.
1440 Broadway
AUTOMOBILE SERVICE.

$ 600—10 rms.; hkpg.; separate gas and elec. meters; good house; good furniture; yard.

$ 800—10 rms.; hkpg.; well furn.; clears $70 and apt.; located Franklin st., 1 block of business center; price $1250.

$5000—60-rm., apts., 2's, 3's, 4's; all outside bright rooms; attractive entrance, hallways; clears $350 and 4-rm. apt.; house always filled.

WE MAKE LOANS ON ANY HOUSE THAT WE SELL.

APARTMENT HOUSES, HOTELS, ROOMING HOUSES WANTED

WANTED—To rent unfurnished rooming house, well located, [illegible] rooms. Address Box 1975, Tribune.

BUSINESS CHANCES

A—BEAUTY PARLOR
$1250; finely equipped with operation chairs, vibrations, etc.; hair dressing, scalp treatments, face massage, manicuring, hair goods made to order, also carries a stock of novelty jewelry; located in fashionable resident district; high-class trade; no opposition; clears $200 per month; trial given. MITCHENER, 252-253 BACON BLOCK.

BY OWNER—Grocery store on busy street; corner location; 7 modern rooms, connecting. Box 4554, Trib.

CASH grocery for sale; clean, fresh stock; 3 living rooms adjoining; cheap rent. 2824 9th st., Berkeley; phone Berkeley 2817-W.

FOR SALE—Shoe store and repairing shop; part or both. It is too much for man. 2166 Shattuck, Berkeley.

FOR SALE—Grocery, creamery and bakery. 2267 East 14th st., Oak.

GARAGE for sale; storage for 60 cars; low rent and long lease; full equipment; large line of accessories; fine location; doing large business; good reasons for selling. Rogers & Co., 460 12th st.

GARAGE, service sta., vulcanizing, repair, access.; on highway; invoice, $1400; half interest, $500; whole, $950. 407 San Pablo, Albany.

MAN with $150 guaranteed $50 a week clear profit. 1114 14th ave.

SPLENDID chance for two people; run a din. rm. in hotel; good paying bus. Call 2201 E. 12th st.

TAILORING, cleaning and dyeing business; would trade for light car. Fruitvale 2619.

BUSINESS WANTED

SMALL grocery, well located, around $1000; easy terms. Box 6615, Trib.

MISCELLANEOUS

FOR SALE

A-UNREDEEMED PLEDGE SALE-A Watches, diamonds, lavallieres, rings, guns, cameras, musical instruments for amt. loaned and interest. City Loan. 916 Bdy. Oak. 6145

A SCALE bargain, easy terms; 30-lb. Dayton, $50. Angldile, $50. Call at 332 12th st., nr. Harrison.

ALL KINDS BREAD
6c loaf. 594 7th; 917 Clay.

AUTO, machine shop or engineering course at Poly. Engineering Coll. for sale, reduction. Pied. 6594.

BEAUTIFUL palm tree for sale; 36-in. in diameter; to be removed at once. 929 Moor Park st., near 107th ave.

DIAMONDS FOR SALE
2 beautiful one-carat stones; no reasonable offer refused. Call Tire Store, 2329 Broadway.

FOR SALE—Lady's 45-inch raccoon fur coat, size 40; price $300. E. Hinds, Box 205, or 721 Main st., Hayward.

FOR SALE — Very good electric washer, little used; reasonable. Call and see it at 1538 Broadway.

FOR SALE at once, chickens, pullets and some furniture. Apply at 1449 72d ave., Oakland.

FOR SALE—Cheap, first class oak office fixtures. Make offer. Phone Lakeside 191.

DR. chair cheap. Fruit. 1935J.

ELECTRIC washers sold on terms same as laundry bills, as low as $1.25 per week; free trial given. Vacuum cleaners. Hoovers, Eurekas, etc., sold on terms, $1 per week; also used machines as low as $5. L. H. Bullock, 1533 Broadway. Ph. Oakland 6183.

FOR USED lumber, pipe, building salvage, etc., go to Craw's, 4411 E. 14th st.; Ftvl. 2750.

HIGH-GRADE walnut, fruit trees, shrubbery and berries, all kinds. U. T. Sitton, agent, 561 Joaquin ave., San Leandro, Cal.

LOOK OUT FOR THE RAIN! Large stock of roofing and building papers to be sold at once. Uniform rolls and remnants. 505 Bdwy.

LUMBER—LUMBER
"AT RIGHT PRICES."
Submit your lists for carload lots.
CONSUMERS LUMBER CO.,
212 First Nat. Bk. Bldg. Lake. 1716.

LIME, manure, J.B.Rogers; B. 1597W.

MILLWOOD AT $5 PER CORD; SIDEWALK DELIVERY. MERR. 2295.

New Lumber, All Kinds
framing, finish, siding, rustic, flooring; 1 stick or 100,000. Saving to you of 40%. Phone Merritt 111. [illegible]

OVERCOAT—For tall man, size 40; a $90 coat for $30. Call 252 12th st., room 9, afternoons.

Popcorn GROCERS GET IT FROM THE CALIFORNIA PEANUT COMPANY, 620 20TH ST.

RELIABLE WRECKING CO., new and second-hand lumber, windows, doors, shingles; roofing paints, etc. 5301 Adeline st. Phone Pied. 2035.

SEWING machine, cheap. Call before Monday. 1925 Market st.; Oak. 8973.

STILL LINE oil heater. 620 Hobart st.

Tennyson Nurseries—Blue violets, dbl. large; pansies, giant mxd., [illegible] doz. $1.25 100. Walter L. Bates, Ftvl. 264

UNRED. pledge sale, amount loan. int.; save $; trunks, watches, dia., silvwre., guns, mus. gds. Bdwy. Loan Off., 906 Brwy. O. 5567.

WOOD for sale; Merritt 1758; prompt delivery; scrap lumber; no nails.

WOOD, delivered. [illegible] Bailey, Lake. 2640.

WALNUTS FOR SALE—Ftvl. 133

YOUNG'S mammoth thornless blackberry plants; send orders now. 637 Sycamore.

1-ROOM ark, also young Holstein cow. Peterson, north end of Chestnut st., Alameda.

BOOKS WANTED.

BOOKS Bought by Hardy's Bookstore, 915 Bdwy. Oak. 4715

MAGNETOS, ETC.

FOR SALE

PHONE LAKESIDE 1000. Motors bought and sold; special attention given to repairs, inspection, rentals. Kimball Electric Co., motor shop, 12th and Grove sts., Oakland.

WANTED—MISCELLANEOUS

ABSOLUTELY best prices men's, ladies', children's clothes. Muller, 359 8th; phone Lakeside 2921.

AAA—Clothing wanted; pay $6 to $30 for gents' suits. 461 8th. Oak. 5358.

WANTED—MISCELLANEOUS
Continued

AA— ATTENTION —AA
Clothing Bought
Positively pay $5 and up for gent's suits. Also buy guns, jewelry, shoes, trunks, suit cases, etc.; we pay full value and call at once. Golden West Clothing Co., 459 7th st.; ph. Lk. 4185.

AM WILLING to pay full value for diamonds, watches, old gold, silver, rifles, shotguns, revolvers, kodaks, clothing, etc.; will call. Oak. 6145.

DIAMONDS WANTED
We pay the latest and highest prices for diamonds, old gold, silver. Get our price before you sell.
CALL 919 BROADWAY
Next to Hardy's Bookstore, Oakland.

DIAMONDS BOUGHT
All Sizes Purchased for Cash
We also buy jewelry, old gold, silver, platinum. Highest cash price paid; private office for ladies.
Write, phone or call
H. GARFINKEL
SUITE 806 OAK. BANK OF SAVINGS BLDG.; PHONE OAK. 7751.

GUN wanted, good condition. Phone Pied. 8545W evenings.

OAK. 2835—Sargent, 1306 Brush st.; junk, furniture, clothing.

WE NEED DIAMONDS
OLD GOLD AND SILVER
for making jewelry. It will pay you to first see us before selling.
H. LOEB, Manufacturing Jeweler
467 13th St., Room 27.

SINGER sewing machine, round bobbin, first-class condition. 436 24th st., Oakland.

SECOND-HAND bicycle; must be reasonable. 5674 College ave.

TREES WANTED
2000 California black walnut seedlings 2 to 3 years old. 1424 Polk st., S. F.

WANTED—Tank and windmill. 940 56th st.

WANTED—Burroughs adding machine. 1438 Broadway.

WANTED—A typewriter, 18-inch carriage or larger. Phone Okld. 2244.

WANTED—MACHINERY.

GAS ENGINE wanted, complete, ready to run. Ph. Piedmont 153.

FURNITURE

FOR SALE

A REAL BARGAIN in genuine stickley (Mission) settee or davenport, 6 feet long with real leather cushion; cost $150, sell for $75. Phone Merritt 2137 bet. 6 and 7 p. m.

KITCHEN and dining room furn., range, iron bed, couch. Pied. 7539-J.

A REAL SNAP—Dining room table, five chairs, bed and springs, library table, stand lamp, davenport, Axminster rug. Phone Merritt 3067. 1072 Bay View ave., cor. 11th ave.

ALMOST new "Reliable" gas range, gas saving attachment, $50. 2362 Woolsey st.

A HEATING stove, rocking chairs, center table, lamp, screen. Pied. 3629W.

BEAUTIFUL furniture; comp. fumed oak dining furn., genuine leather liv. rm. suite, bedrm. furn., Chesterfield suite, rugs, etc.; great bargain. 950 lake st., S. F.; car 4; Pac. 9584.

BEAUTIFUL W. and M. dining set and china closet; also fumed oak set, mahog. br. set, wal. dress. table, ivory cedar box. River Express Warehouse, 6th and Market.

BARGAIN—Furniture of 4 rms.; flat may be rented. Inquire 671 9th st.

DAVENPORT, lamp, dining and bedroom sets, piano, other furniture. 1638 12th ave.

FOR SALE or exchange for furniture of equal value, a Majestic steel range, in good condition and a splendid baker. 5921 Idaho st.

HOUSEHOLD GOODS used 4 months, good as new—1 fumed oak dining room table, 1 kitchen table, 3 rocking chairs, 1 bed, spring and mattress, 1 dresser, 1 set of dishes; must be sold by Jan. 5. 2438 Browning st., Berkeley, 3 blocks east of San Pablo, bet. Channing and Dwight way.

MAHOGANY parlor set, piano lamp, cabinet phonograph. 406 26th st.

20 ROOMS of high-class furniture, rugs and household goods, moved to 2393 Shattuck ave., Berkeley, for convenience of sale; must be sold immediately.

FURNITURE STORED

PRICE reduced on furniture storage; separate rooms. F. F. PORTER, 1421 Broadway; ph. Lakeside 1000.

FURNITURE WANTED.

AT J. A. MUNRO'S you get more for your furniture and household goods than you get elsewhere. 1007 Clay; Oakland 4671.

A PARTY wants furniture, carpets, rugs. Tel. Fruitvale 1935J. 1114 23d ave.

A PARTY needs furniture for 6 rms. badly; will pay very well for what you have. Berk. 9377.

FURNITURE bought, sold and exchanged. Cash paid for goods in warehouses. Yost, 1849 San Pablo.

KIST pays highest prices for furniture and household goods, or exchanges new for old. 512 11th st. Oak. 3787.

SELL your furniture to Bercovich & Son, 531 8th. Oak. 6989.

I NEED rugs, furniture and household goods at once; pay fair price, cash. Phone Oakland 2036.

THE DESK STORE buys and sells office furniture. 1535 San Pablo ave. Phone Lakeside 1075.

UNITED FURNITURE CO., INC., pays highest prices for used furniture, store fixtures. 801 Clay. Ph. Lake. 2921.

WE PAY 25% more for furniture, desks, store fixtures, merchandise, etc., than dealers. Meysel & Meysel, auctioneers. 369 12th st., near Franklin. Phone Oakland 4479. Try us.

PETS

REAL roller canaries, perfect, fully trained; reas. 1051 Warfield ave. O. 8250.

POULTRY

BUFF Leghorn hens and 5 pullets for sale. Ph. Berk. 6222J.

FINE dark Cornish cockerel, sired by first prize male at Oakland show, $15; some fine pit game females, 1 year old; fine layers, good setters, best of mothers; $2.50 to $5 apiece. A. O. Johnson, 1512 Walnut st., Berkeley, Cal.

FOR laying pullets of all breeds go to Fred W. Diehl, 324 Franklin st.; Lakeside 464.

FEED—A. Mitzman, 619 Wash. L. 539

Golden Eagle Poultry Feeds
Buy now. Made and fed in Petaluma, where the hens produce the eggs. Full line at Farmers' Hay & Grain Exchange, sole agents, 519-521 Clay st. Oak. 6565.

INCUBATORS
Most dependable Jubilee, Simplicity Mandy Lee brooders; Jubilee and Petaluma electric cozy hovers, brooder stoves, egg scales; pure semi-solid buttermilk should be fed daily; highest grade poultry feeds, deliveries sack lots; most complete line poultry supplies; baby chicks, only the best. Jordan-Hill Co., 404 11th st., opp. T. & D. theater; Oakland 7151.

225 W. L. PULLETS, 7 mo. old; 5 shipping crates; few hundred ft. wire. Posen West place Berk. 3480W.

RABBITS

13 DOES, 2 bucks, 10 young, $35. 1429 Channing Way. Berkeley 7405W.

LIVE STOCK

TWO fresh cows for sale. 1426 Cypress st., Berkeley.

HORSES AND VEHICLES

FOR SALE—4 work horses; also 2 wagons, reasonable. Inquire 2888 Hannah st., corner 32nd. Phone Oakland 6070.

SHETLAND pony, gentle for children, at once. 320 13th st., Richmond.

TEAM of gray horses. Inquire National Biscuit Co., 3994 San Pablo ave.

PIANOS, ETC.

FOR SALE AND RENT

AAA—THE new solo Behning player, 1920 model, just in; years in advance of all other solo devices players. Take elevator to Girard Piano Co., 3d floor, 519 14th st.

FOR SALE — Beautiful Chickering grand piano with Welte-Mignon player and 24 rolls classical music for sale at low price of $1200; can be purchased with $[illegible] down and balance monthly over period three years; the piano new today costs $1200 and the player $550, so whoever desires a bargain may obtain it by phoning Berkeley 3148.

GOOD Vose & Sons piano, A1 cond. For cash $50. 502 18th st.

LEAVING Oakland; snap; fine upright, bench. 2150 55th ave. 55th ave. car.

MAH. player, like new, plain, 160 rolls, bench. Must sell for cash. Make offer. 502 18th. Lake. 4793.

PLAYER PIANO, LATE MODEL, 88 NOTE; MUST BE SOLD AT ONCE; NO REASONABLE OFFER REFUSED. BAY CITY TIRE CO., 2329 BROADWAY, OAKLAND.

PHONOGRAPHS repaired, any make, quick service, small cost. Lake. 534.

SAVE 20% on your phonograph; the Hauschildt plays all records. 424 12th st., nr. Broadway.

SNAP—Good piano; fine tone. 2008 Grant st. Berk. 7943W.

$685 Kohler & Chase mahogany Solo-ette Player, 9 mos. old; will sacrifice equity of $260. Box 6979, Tribune.

MUSICAL INSTM'ENTS WANTED

CASH for good piano or player piano for dance hall. Lakeside 4793.

HAVE you a Victrola, records or piano for sale? Have spot cash for them. Will call Oakland, Alameda, Berkeley, any day. Ph. Doug. 3221.

PIANO WANTED—Fruitvale 2825W.

$150 CASH for a used piano. Mer. 2775

SEWING MACHINES.

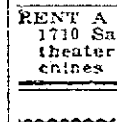

A SINGER SEWING MACHINE STORE, 611 14th, new and guaranteed used machines, all makes. Rent $2.50 per mo.; clean., adjusting, $1.50, O. 6175.

RENT A SINGER—New Singer store, 1710 San Pablo ave., opp. American theater; largest stock used machines in Oakland. Lakeside 2711.

TYPEWRITERS

BRAND new typewriters $3 mo. Why rent? Mr. Fleming, 6116 Colby, Okld.

LIQUOR CARGOES TAX SHIP SPACE

SAN FRANCISCO, Jan. 1.—Doubt as to the ability of steamship companies to handle the big cargoes of wine and liquors that local dealers are offering as never before is expressed by officials of such companies.

It is incumbent upon wine dealers to get their stocks out of the country before midnight on January 16 or or have them confiscated by the government, hence the scramble for shipping space on outward vessels.

Figures compiled last night by William Downes, statistician for the marine department of the Chamber of Commerce, show that more wines and liquors were exported from San Francisco during the month of December than during any other month in its history. The figures show exports to have been:

December, 940,653 gallons; November, 369,000 gallons; October, 195,000 gallons; September, 172,000 gallons; August, 426,000 gallons; July, 198,000 gallons; six months previously, 1,404,813 gallons.

According to Downes, certain statistics not available will bring the total December figure to something over 1,000,000 gallons.

MANY CAUGHT IN BAY LIQUOR NET

Although no deaths from wood alcohol drink as whisky have been established in the San Francisco bay district, thirty-five persons have been arrested by federal authorities and are out on bail awaiting prosecution on charges of selling whisky, it was announced today. In San Francisco there was one death that is believed to have been caused by wood alcohol, but the cause has not been determined finally.

The authorities have made public only three names, Goldie Green, Charles Hoy and Alfred Klinckell, of those arrested for making or selling adulterated liquor. The latter is the only one directly accused of having sold wood alcohol concoction.

Celebrant Taken on Insanity Charge

Manuel H. Cowan, 1218 Eighty-eighth avenue, was arrested on an insanity charge last night. The arrest took place at 1218 Eighty-eighth avenue, where the man is said to have welcomed the new year with noises that exceeded the usual New Year's [illegible]. Neighbors were frightened and H. [illegible] telephoned the police.

John H. Cowan, a cousin of the alleged insane man, went to the receiving hospital and swore to an insanity complaint.

BURGLAR SUSPECT HELD

As suspected burglar, a room, Tom Magner, 25, is held in the city prison on the charge of disturbing the peace today. Magner was taken in custody last night at Twenty-second and Grove streets by Officer M. F. Enos. Further details of Magner's arrest were withheld by Acting Captain of Inspectors Lew Agnew.

YOUTH ADMITS FORGERY

SAN DIEGO, Jan. 1.—Frank P. Cilveria, a youth of 17 years, arrested last night here, today confessed, according to the police, to passing a series of bogus checks covering a large part of Southern California.

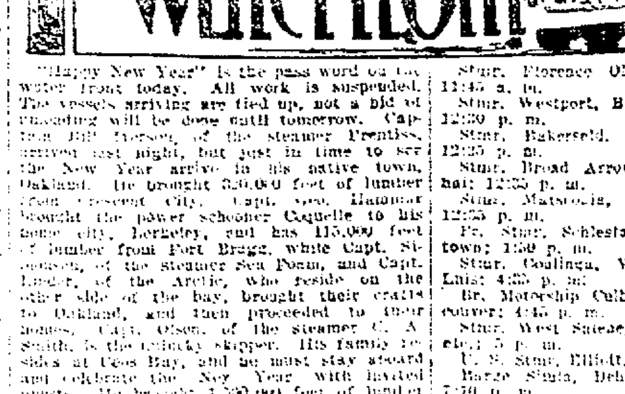

"Happy New Year" is the pass word on the water front today. All work is suspended. The vessels arriving are tied up, not a bit of unloading will be done until tomorrow. Captain Bill Iverson, of the steamer Prentiss, arrived last night, but just in time to see the New Year arrive in his native town, Oakland. He brought 530,000 feet of lumber from Crescent City. Capt. [illegible], Hatamar brought the power schooner Coquille to his home city, Berkeley, and has 115,000 feet of lumber from Fort Bragg, while Capt. Simonsen, of the steamer Sea Foam, and Capt. Linder, of the Arctic, who reside on the other side of the bay, brought their crafts to Oakland, and then proceeded to their homes. Capt. Olson, of the steamer C. A. Smith, is the unlucky skipper. His family resides at Coos Bay, and he must stay aboard and celebrate the New Year with invited guests. He brought 1,300,000 feet of lumber from Coos Bay. The Smith was 42 hours coming down the coast, her usual time being 24 hours. She was bar bound at Coos Bay for several days on account of rough weather.

The four masted schooner Honoipu, which put into the Golden Gate Tuesday night, leaking, was towed to the Rolph plant, Alameda, yesterday afternoon, where her lumber cargo will be discharged and the craft placed on [illegible] Sydney from Eureka, and ran into heavy weather after crossing the Humboldt bar, when her seams began to open.

The French steamer Schlestadt, which arrived here Monday with engine troubles, sailed yesterday afternoon for England, after repairs had been made. She was built at British Columbia for the French government, and loaded a cargo there. Capt. Cameck, expects to continue on his route, via the Panama Canal, without further mishap.

The steamer Curacao is due to arrive here this week from Portland, and way ports, and will then be placed on the Mexican route, relieving the Admiral Goodrich, which will take the northern route from this port. The Goodrich is on her way here from the southern port.

Drydock owners are busy these days after being idle for some weeks during the ship yard strike and are now working day and night to try and accommodate the owners of vessels, as many of the crafts have been waiting to go on the dock to be cleaned, painted and overhauled, for some time.

Changes of masters registered at the U. S. Custom House: Capt. E. Paulsen, steamer Santa Barbara; Capt. G. Johnson, steamer [illegible]; Capt. [illegible] Moreno, steamer San Juan; Capt. P. Paralon, steamer Leland [illegible]; Capt. S. Woolbridge, steamer S. F. Long; Capt. F. B. Beggs, steamer Carrier Dove; Capt. E. H. Warren, schooner Agnes Jones; Capt. A. G. Page, schooner Honoipu; Capt. L. G. Hansen, schooner S. N. Castle.

Stmr. Florence Olsen, Sper, for Astoria; 11:45 a. m.
Stmr. Westport, Botzig, for Crescent City; 12:30 p. m.
Stmr. Bakersfield, Townsend, for London; 12:35 p. m.
Stmr. Broad Arrow, Jonassen, for Shanghai; 12:35 p. m.
Stmr. Matsonia, Peterson, for Honolulu; 12:35 p. m.
Fr. Stmr. Schlestadt, Cameck, for Queenstown; 1:50 p. m.
Stmr. Coalinga, Woldsund, for Port San Luis; 4:35 p. m.
Br. Motorship Culburra, Hayman, for Vancouver; 4:45 p. m.
Stmr. West Sabine, Connell, for Hongkong, etc.; 5 p. m.
U. S. Stmr. Elliott, for cruise; 5:40 p. m.
Barge Simla, Dehoe, for Port San Luis; 7:30 p. m.
Stmr. Wapama, Poldat, for Portland; 7:50 p. m.

COAST PORTS

Aberdeen—Sailed, Dec. 31, 7 p. m., stmr. [illegible] San Francisco; motorship Larsen for San Pedro; 30th, 9 p. m., stmr. Dauntless for Taltal.

Astoria—Arrived, Dec. 30, midnight, stmr. Curacao, hence 26th via Eureka; 31st, 9 a. m., stmr. Willamette, hence 29th.

[illegible] trial trip; 4 p. m., stmr. Montague for trial trip; 4 p. m., stmr. Manham for trial trip and sailed for New York at 5 p. m.

Knappton—Arrived Dec. 31, stmr. Willamette from San Francisco.

Point Reyes—Passed, Dec. 31, 10:20 a. m., stmr. Necanicum from Brookings for San Francisco; 12:20 p. m. stmr. Rose City from Portland for San Francisco; 4 p. m. stmr. Prentiss from Crescent City for San Francisco.

Port Angeles—Arrived, Dec. 30, stmr. Mukilteo from Hilo with barge Rufus E. Wood in tow.

Portland—Arrived Dec 31, 10 a. m. stmr. Curacao from San Francisco and way points.

Sailed Dec. 31, stmr. Montague for Hongkong and way ports; 4 p. m. stmr. Santa Monica for San Pedro.

Port Wells—Sailed, Dec. 31, 3 p. m., stmr. El Segundo for San Francisco.

San Diego—Arrived Dec. 31, 10:40 a. m. stmr. East Wind for San Francisco; 9 p. m. stmr Daisy Putnam for San Francisco; 3 p. m. stmr. Port Angeles for San Francisco; 9 a. m. stmr. Argyll for San Francisco; stmr. Santiam for San Francisco; 6 p. m. stmr. Multnomah for San Francisco; 10 p. m. stmr. Shasta for San Francisco.

Arrived Dec. 31, 1 p. m. stmr. Coquille River from Fort Bragg; 3 p. m., stmr H. B. Lovejoy from Seattle.

Tacoma—Arrived, Dec. 31, Mex. stmr. Korrigan III, hence 27th.

Sailed, Dec. 30, Br. stmr. Amur for Victoria.

Tatoosh—Outside, bound in, Dec. 31, four-masted schooner towing.

Passed in, Dec. 31, 2 p. m. schr. Columbia from Honolulu for Puget Sound.

Townsend—Passed in, Dec. 31, Mex. stmr. Korrigan III, hence 27th for Tacoma.

Passed out, Dec. 31, stmr. Nile from Seattle for New York.

ARRIVALS AND DEPARTURES

TO ARRIVE.
FRIDAY, JANUARY 2.
From Demerara—Stmr. Crown and Castle.
From Portland and Astoria—Stmr. Curacao.
From Seattle and Tacoma—Stmr. Admiral Farragut.
From Los Angeles—Stmr. Governor.
From Los Angeles—Stmr. Vanguard.
SATURDAY, JAN. 3.
From New York—Stmr. Calcutta Maru.
SUNDAY, JAN. 4.
From Swatow—Stmr. Tahchee.
MONDAY, JANUARY 5.
From Liverpool—Stmr. Crown of Galicia.
From Seattle and Tacoma—Stmr. President.
From Los Angeles—Stmr. Vanguard.
From San Diego and Los Angeles—Stmr. Queen.
From Santa Barbara and way ports—Stmr. Homer.

TO SAIL.
THURSDAY, JAN. 1.
For Seattle and Tacoma—Stmr. Admiral Schley, Capt. C. G. Hansey, at 3 p. m., from Howard st. wharf.
For Astoria and Portland—Stmr. Rose City, Capt. T. J. Maegens, at 6 p. m., from Townsend st. wharf.
For Los Angeles and San Diego—Stmr. Queen, Capt. M. F. Tarpey, at 3 p. m., from Howard st. wharf.
FRIDAY, JANUARY 2.
For Baltimore—Stmr. Point Lobos, Capt. H. Nelson, at — p. m., from Second st. wharf.
For Eureka and Fields Landing—Stmr. Vanguard, Capt. J. O. Odland, at 1 p. m., from Broadway wharf.
[illegible] H. Zeh, at 12 m., from Howard st. wharf.
SATURDAY, JAN. 3.
For Manila and Calcutta—Stmr. Holeakala, Capt. Merino, at — p. m., from Second st. wharf.
For Balboa—Stmr. San Juan, Capt. P. J. Pierce, at 1 p. m., from Second st. wharf.
For Salina Cruz—Stmr. Florence Olsen, Capt. N. Parr, at — p. m., from Filbert st. wharf.
For Honolulu—Stmr. Manoa, Capt. A. L. Soule, at 12 m from Main st. wharf.
For Seattle and Tacoma—Stmr. Governor, Capt. H. C. Thomas, at 3 p. m., from Howard st. wharf.
For Seattle and Tacoma—Stmr. Port Angeles, Capt. J. Dahlquist, at 5 p. m., from Folsom st. wharf 2.
For Los Angeles—Stmr. Admiral Farragut, Capt. T. H. Cann, at 3 p. m., from Howard st. wharf.
SUNDAY, JANUARY 4.
For Yokohama and Kobe—Stmr. West Sequana, Capt. P. G. Ericksen, at — p. m. from Greenwich st. wharf 2.
For Seattle—Stmr. Phyllis, Capt. E. Arntsen, at 5 p. m. from Broadway wharf 1.
MONDAY, JANUARY 5.
For Manila via Vladivostok—U. S. transport Thomas, Capt. F. Hall, at 12 m from Laguna st. wharf.
For Seattle—Stmr. Phyllis, Capt. E. Arntsen, at 5 p. m. from Broadway wharf 1.
For Eureka and Coos bay—Stmr. Admiral Goodrich, Capt. M. M. Jensen, at 11 a. m., from Harrison st. wharf.
For Eureka—Stmr. Vanguard, Capt. J. C. Odland, at 1 p. m. from Broadway wharf.
For Los Angeles—Stmr. Spokane, Capt. Geo. H. Zeh, at 3 p. m. from Howard st. wharf.

ARRIVED
Tuesday, December 30
Stmr. Centralia, Roberts, 34 hours from Hueneme; 11:50 p. m. Ballast to Parr-McCormick Co.
Wednesday, December 31.
Stmr. Atlas, Thompson, 36 hours from San Pedro; 2:30 a. m. Bound to Portland; put in for barge 93.
Stmr. Queen, Tarpey, 61½ hours from Seattle; 5:30 a. m. Passengers and merchandise to Pacific S. S. Co.
Jap. stmr. Kaisho Maru, Yamamura, 21 days from New Orleans, via Balboa 15 days; 6 a. m.; to Transoceanic Co. Bound for Yokohama; called in for fuel.
Stmr. Celilo, Tietjen, 23 hours from Redondo Beach; 6:25 a. m. Passengers to C. R. McCormick & Co.
Stmr. Stanwood, Swenson, 35 hours from San Pedro; 7:05 a. m. Ballast to W. R. Chamberlain.
U. S. Destroyer Elliott, from cruise; 7:45 [illegible]
Stmr. Noyo City, Malmstrom, 27 hours from San Pedro; 8 a. m. Ballast to The Chas. Nelson Co.
Stmr. Arctic, Linder, 14 hours from Fort Bragg; 8:30 a. m. 300 M. ft. lumber to Union Lumber Co.
Stmr. Sea Foam, Simonsen, 14 hours from Mendocino; 9:05 a. m. 203 M. ft. lumber to C. H. Higgins.
Stmr. Frank H. Myers, Danskanen, 41 hours from San Diego; 10:25 a. m. Ballast to Chas. R. McCormick Co.
Stmr. C. A. Smith, Olson, 42 hours from [illegible]
[illegible]

CLEARED
Tuesday, December 30
[illegible]
Wednesday, December 31
[illegible]

SAILED
Tuesday, December 30
[illegible]
Wednesday, December 31
[illegible]
Stmr. Atlas, Thompson, for Portland; 9:20 a. m.
Barge 93, Hilford, for Portland; 9:20 a. m. In tow Stmr. Atlas.
U. S. Tug Sonoma, for San Diego; 11:20 a. m.
U. S. Destroyer Hamilton, for San Diego; 11:35 a. m.

CLEMENCEAU TO VAR.

PARIS, Jan. 1.—(Havas.)—Premier Clemenceau left Paris last evening for Var, southeastern France, where he will spend a few days.

MARRIAGE LICENSES

William George Anderson, 26, and Bessie Rankins, 26, both of Oakland.
Lester V. Draper, 22, Oakland, and Hazel Graham, 18, Berkeley.
William Johnston Edinger, 27, Hood, and Harriet B. Chamberlain, 25, Berkeley.
James Cyrus Greenway, 33, Kansas City, and Flossie N. Kahler, 29, San Francisco.
Frank Mendonca, 26, and Minnie Traveares, 18, both of Hayward.
Arthur Nelson Earll, 26, San Francisco, and Madeline Vada McMahon, 23, Berkeley.
Paul G. Glotz, 37, and Lois L. Hartley, 35, both of Oakland.
George H. Henn, 32, and Jennie Turnbull, 29, both of Oakland.
Seely Vinton Hall, 26, Medford, and Vera Mae Olmstead, 23, Oakland.
Henry L. McDuffee, 27, and Hazel Pepper, 21, both of Oakland.
Charles R. Oakes, 33, Oakland, and Phebe Copeland, 26, San Francisco.
Lloyd C. Reeves, 26, and Sadie May Bickford, 28, both of Lincoln.
Waina A. Still, 29, and Anna S. Kolkka, 20, both of Berkeley.
Charles Leslie Shear, 31, and Mary Eleanor Curran, 25, both of Oakland.
Wilbur J. Symmons, 24, Waddington, and Nellie E. Isler, 18, Louisville, Ky.
William Tocher, 50, Oakland, and Minnie Elliott, 48, Berkeley.
Henry C. Wilkerson, 27, Berkeley, and Viola Walton, 21, Dryden.
Robert D. Wall, 23, Modesto, and Ruth E. Smiley, 23, Berkeley.
Milton E. Ward, 28, Oakland, and Lucille M. Guerin, 28, Santa Cruz.
The following marriage license was issued in Sacramento yesterday:
Ernest Christian Brink, 21, Sedalia, Mo., and Ethelyne W. Coset, 19, Oakland.

DEATHS

BOYER—In this city, at 20 Croxton ave., Dec. 31, 1919, James Isaac Boyer, a native of Buchanan Co., Missouri, aged 65 years, 5 months, 7 days.
Friends and acquaintances are respectfully invited to attend the funeral at the California Crematorium, 4499 Piedmont ave., at 1:30 o'clock p. m. Friday, Jan. 2, 1920. Remains at the parlors of the Oakland Undertaking Co., 3479 Piedmont ave.

BULL—In Berkeley, Jan. 1, 1920, Youngs Albert, dearly beloved husband of Ella Bull, loving father of Charles, Thelma, Catherine, Kenneth and Elwin Bull, brother of Abe and Amos Bull of Berkeley and Garfield Bull of Santa Cruz, a native of Canada, aged 55 years.
Funeral and Interment Santa Cruz, Cal. (Santa Cruz papers please copy). Remains at Berg's Funeral Parlors, Berkeley.

FREDERICK—In Napa, Dec. 30, 1919, Arvin Clay, beloved husband of Grace Frederick, loving father of Arvin W., LeRoy and Harold E. Frederick, brother of Harley and the late Edward Frederick, a native of Michigan, aged 54 years, 7 months, 13 days.
Friends are respectfully invited to attend the funeral Friday, Jan. 2, at 2 p. m., at the parlors of Bessie J. Wood, 1955 Telegraph ave., near 20th st., Oakland.

GILMORE—In this city, Dec. 29, 1919, Francis E. Gilmore, beloved husband of Emily L. Gilmore and loving father of George F., Lindsay and Margaret Gilmore, a native of New Jersey, aged 34 years, 8 months, 17 days.
Friends and acquaintances are respectfully invited to attend funeral services Friday, Jan. 2, 1920, at 2 o'clock p. m., from the home of his father-in-law, Wm. Rumford, 3400 14th avenue. Interment private.

KLOSE—In this city, Dec. 31, 1919, Susan Compton Klose, widow of the late C. A. Klose and mother of Mrs. G. Erwin Brinckerhoff, a native of Arkansas, aged 76 years.
Friends and acquaintances are respectfully invited to attend the funeral services Friday afternoon, Jan. 2, at 1:30 o'clock, at the home of her daughter, Mrs. G. Erwin Brinckerhoff, 326 El Cerrito ave., Piedmont, terminus Grand ave. car line. Interment private.

SILVA—In Berkeley, Cal., Dec. 30, 1919, Manuel Silva, dearly beloved husband of Sabina Freitas Silva, devoted father of Manuel, William and Joseph Silva, a member of Can. 13, U. P. E. C., a native of Azores, aged 69 years.
Friends and acquaintances are respectfully invited to attend the funeral Friday, Jan. 2, 1920, at 10 a. m., from his late residence, 2329 7th st., Berkeley, thence to St. Joseph's church, 7th and Chestnut sts., Oakland, where a requiem high mass will be celebrated for the repose of his soul, commencing at 10:30 a. m. Interment St. Mary's cemetery.

SAN FRANCISCO DEATHS

Buchanan, William A.	Mathieson, Edgar L.—28.
Cassidy, Loretta	Montgomery, Frances—64.
Cronin, Adelaide M.	
Dizney, William	
Fee, Grant—50.	Olsen, Sone M—59.
Frieske, Anna—73.	Sullivan, Michael.
Gaffney, Thomas F.	Swenson, Charlotte B.—75.
Gallagher, Peter J.	
Goetz, Eleanor M.—1.	Swen, James—54.
Guiney—Infant.	Stelker, Hastings X.—31.
Haller, Sophia.	
Hawes, Michael J.	Tait, Delia.
Hill, Mignon S. C.—32.	Ventorini, Nicholas—43.
Herrman, John—73.	
Harvey, Catherine.	Wanake, Dorothy—Infl
Kotera, Catherine.	Wiggins, Willoughby—70.
Liebman, Louis.	
Lazar, Salomon—60.	Wisher, H. F.
McPherson, John—77.	

TRANSPACIFIC MAILS

Close at Ferry postoffice as follows (Main office one hour earlier):

CHINA—
Jan. 6, at 9:20 a. m. (via Seattle) per stmr. Africa Maru.
Jan. 7, at 10:30 a. m., per stmr. Korea Maru.
Jan. 10, at 9:20 a. m. (via Seattle) per stmr. Justin (except Hongkong).
JAPAN AND KOREA—
Jan. 6, at 9:20 a. m. (via Seattle) per stmr. Africa Maru.
Jan. 7, at 10:30 a. m., per stmr. Korea Maru.
Jan. 8, at 9:20 a. m. (via Seattle) per stmr. Kashima Maru.
PHILIPPINE ISLANDS—
Jan. 7, at 11:30 a. m., per stmr. Korea Maru.
Jan. 20, at 9:20 a. m. (via Seattle) per stmr. Empress of Russia.
SHANGHAI—(U. S. Postoffice Agency)—
Jan. 6, at 9:20 a. m. (via Seattle) per stmr. Africa Maru.
Jan. 7, at 10:30 a. m., per stmr. Korea Maru.
Jan. 10, at 9:20 a. m. (via Seattle) per stmr. Justin.
VLADIVOSTOK U. S. Postoffice Agency)—
Jan. 5, at 9 a. m., per stmr. Thomas (Parcel-post only).
Jan. 5, at 3 p. m. (via Seattle) per stmr. Africa Maru.
Jan. 7, at 10:30 a. m., per stmr. Korea Maru.
Jan. 7, at 9:20 a. m. (via Seattle) per stmr. Kashima Maru.
STRAITS SETTLEMENTS—
Mail is dispatched from New York.
[illegible] SIAM AND COCHIN CHINA—
Jan. 3, at 10:30 a. m., per stmr. Haleakala (Cochin-China) (specially addressed) Dutch East Indies only.
Jan. 6, at 9:20 a. m. (via Seattle) per stmr. Africa Maru.
Jan. 7, at 10:30 a. m., per stmr. Korea Maru.
HAWAIIAN ISLANDS—
Jan. 3, at 10:30 a. m., per stmr. Manoa.
Jan. 7, at 11:30 a. m., per stmr. Korea Maru.
AUSTRALIA AND WEST AUSTRALIA—
Jan. 13, at 11:30 a. m., per stmr. Sonoma.
NEW ZEALAND—
Jan. 16, at 11:30 a. m. per stmr. Moana.
TAHITI, MARQUESAS AND COOK ISLAND—
Jan. 16, at 11:30 a. m., per stmr. Moana.
SAMOAN ISLANDS—
Jan. 13, at 11:30 a. m., per stmr. Sonoma.
GUAM, LADRONE ISLANDS—
Jan. —, at 9 a. m., per stmr. —.
MEXICO AND CENTRAL AMERICA—
Jan. 3, at 10 a. m., per stmr. San Juan (specially addressed).
Jan. 15, at 10 a. m., per stmr. San Jose (specially addressed).

SUN, MOON, TIDE

United States Branch Hydrographic Office—Table shows time and heights of high and low water at Fort Point, entrance to San Francisco bay. For city front (Mission street pier) add 25 minutes. (Standard time).

For Oakland add 40 minutes to Fort Point time.

Thursday, January 1.

Sun rises	7:26	Sun sets	5:01
Moon sets			2:33 a. m.
Full moon		Jan. 5, at	1:05 p. m.
Moon's last quarter		Jan. 12, at	3:30 a. m.

January 1 to January 7

Date	Time	Ft.	Time	Ft.	Time	Ft.	Time	Ft.
	Low.		High.		Low.		High.	
1..	0:05	2.0	6:47	5.8	1:50	—0.1	8:45	3.7
2..	1:30	2.3	7:38	6.1	2:55	—0.7	9:45	4.0
3..	2:30	2.4	8:31	6.3	3:49	—1.2	10:45	4.3
4..	3:30	2.5	9:25	6.5	4:39	—1.5	11:36	4.6
5..	4:00	2.4	10:19	6.5	5:26	—1.6		
	High.		Low.		High.		Low.	
6..	0:23	4.8	5:05	2.4	11:10	6.3	6:13	—1.5
7..	1:09	4.9	6:02	2.3	12:03	5.9	6:57	—1.2

Note—In the above tabulation of the tides, the daily tides are given in the order of their occurrence, commencing with the early morning tide in the left hand column and the successive tides as they occur. On some days but three tides occur, the fourth occurring the following morning.

The column of heights gives the elevation of each tide above or below the Coast Survey chart soundings. The numbers are always additive to the chart depths unless preceded by a minus sign or dash (—), when the numbers are subtracted from the depths given on the chart.

WEATHER FORECAST

Oakland, San Francisco and vicinity—Tonight and Friday, partly cloudy and occasionally threatening; gentle wind, mostly easterly.

Northern California—Tonight and Friday, partly cloudy and occasionally threatening; gentle winds, mostly easterly.

Southern California—Tonight and Friday, fair; gentle northerly wind.

Sacramento and Santa Clara valley—Tonight and Friday, cloudy or foggy; gentle winds, mostly southerly.

San Joaquin valley—Tonight and Friday, cloudy or foggy; gentle wind—mostly northerly.

Nevada and Idaho—Tonight and Friday, fair.

Washington and Oregon—Tonight and Friday, fair; moderate easterly wind.

A rather weak low pressure area is central over Alberta and a large high pressure area overlies the north Pacific states. No precipitation of consequence has occurred anywhere in the United States, except a small amount of snow in South Dakota and rain in the lower lake region. A cold wave has made its appearance in the upper Mississippi valley and lower lake region, where the temperature has fallen from 18 to 28 degrees in the last 24 hours. Chinook conditions prevail in Montana and at Helena the temperature rose 30 degrees since yesterday morning. Conditions are favorable for generally fair weather in this district tonight and Friday—with no marked change in temperature.

LEGAL NOTICES

SUMMONS.

Superior Court of the State of California, in and for the County of Alameda.

S. G. Goggins, Plaintiff, vs. Mamie Goggins, Defendant. Summons.

The People of the State of California to Mamie Goggins, Defendant.

You are hereby directed to appear and answer the complaint filed in the County of Alameda in an action entitled as above, brought against you in the Superior Court of the State of California in and for the County of Alameda, within ten days after the service on you of this summons—if served within this county, or within thirty days if served elsewhere.

You are hereby notified that unless you appear and answer as above required, the said plaintiff will take judgment for any money or damages demanded in the complaint as arising upon contract, or will apply to the Court for any other relief demanded in the complaint.

Given under my hand and the Seal of the Superior Court of the State of California in and for the County of Alameda, this 19th day of November, 1919.

[SEAL] GEO. E. GROSS, Clerk.
By W. E. Adams, Deputy.
A. Q. Lombe, Attorney, 318 Central Bank Bldg., Oakland, Cal.

ANNUAL MEETING NOTICE.

Notice is hereby given that the annual meeting of the stockholders of Marchant Calculating Machine Company, a corporation, will be held at the office and principal place of business of said Corporation, situate at its factory building located at Fourth and Powell streets, in the Town of Emeryville, County of Alameda, State of California, on Monday, the 12th day of January, 1920, at the hour of 1 o'clock p. m. of said day, for the purpose of electing directors of said Corporation, and to transacting any and all further business which may come before said meeting.

Dated this 29th day of December, 1919.

A. H. MARCHANT,
As Secretary of Marchant Calculating Machine Company.

ANNUAL MEETING NOTICE.

The regular annual meeting of the stockholders of the Oakland Company will be held at the State Savings Bank, corner of Thirteenth and Franklin streets, Oakland, California, on Tuesday, the 6th day of January, 1920, at 2:30 o'clock p. m. for the purpose of electing a Board of Directors for the ensuing year, and for transacting such other business as may legally come before them.

CHAS. H. JONES, Secretary.

AUCTION SALES

Fine Auction Sale

We will sell the fine furniture, piano, carpets, rugs, etc., of W. J. Redmond. Sale at auction rooms,

1015 Clay St., nr. 11th St., Oakland

Sale Friday, January 2d, at 10:30 a. m.

Comprising in part; 1 fine Kimball upright piano, carpets, rugs, lace curtains, American walnut bedroom furniture, odd dressers, brass and steel beds, bedding, oak dining room furniture, fine gas and combination gas and coal ranges, also trunks and contents, etc., etc.

We will also sell a lot of new fur coats.

ALL MUST AND WILL BE SOLD.
J. A. MUNRO & CO., Auctioneers.

AUTO TIRE AND ACCESSORIES AUCTION SALE

Sale on the premises
2070 Broadway, Oakland.
Sale Saturday, January 3d, 1920, at 10:30 a. m.

Comprising choice lot of high-grade new and used tires, tubes (of several standard makes), accessories, complete vulcanizing plant, tools, fixtures, furniture, etc. Also tire sewing machine, cost $500.

J. A. MUNRO & CO., Auctioneers.

LEGAL NOTICES.

NOTICE TO CREDITORS.

No. 26955. Dept. 4.

Notice is hereby given by the undersigned administrator with the will annexed of the estate of Louise A. Covey-Merritt, deceased, to all persons having claims against the said deceased to, within four months after the first publication of this notice, either file them, with the necessary vouchers, in the office of the Clerk of the Superior Court of the State of California, in and for the County of Alameda, or exhibit them, with the necessary vouchers, to me at my residence, 3769 Loma Vista avenue, Oakland, Alameda County, California, which place the undersigned selects as the place of business in all matters connected with said estate.

LAWRENCE H. COVEY,
Administrator with the will annexed of the estate of Louise A. Covey-Merritt, deceased.

Dated at Oakland, California, December 31, 1919.

IRWIN W. AYRES, Attorney for Administrator, 331 Sutter street, San Francisco.

Date of first publication: Dec. 21st, 1919.

DIVIDEND NOTICE.
FARMERS AND MERCHANTS SAVINGS BANK OF OAKLAND, CALIFORNIA,
Franklin, at Thirteenth streets.

For the half year ending December 31, 1919, dividends to depositors (payable on or after Friday, January 2, 1920) have been declared at the following rates per annum:

4% on Term Accounts.
2½% on Special Ordinary Accounts (subject to check).

Dividends not called for will be added to the account and will earn the same rate of interest as the principal from January 1, 1920. Term Deposits made on or before January 10, 1920, will earn interest from January 1st, 1920.

GEO. S. MEREDITH, Cashier.

NOTICE OF ANNUAL MEETING OF STOCKHOLDERS OF THE OAKLAND BANK OF SAVINGS.

The annual meeting of the stockholders of THE OAKLAND BANK OF SAVINGS will be held at the office of the corporation in the banking rooms of The Oakland Bank of Savings, northeast corner of Broadway and Twelfth street, Oakland, California, on Monday, January 12th, 1920, at 3 o'clock P. M. of said day, for the election of Directors for the ensuing year and for the transaction of such other business as may properly come before said meeting.

W. W. GARTHWAITE, President.
J. A. THOMSON, Secretary.

ANNUAL MEETING

The regular annual meeting of the stockholders of the FIRST SAVINGS BANK OF OAKLAND, will be held at the office of the corporation, southeast corner of Sixteenth street and San Pablo avenue, Oakland, California, Tuesday, January 13, 1920, at the hour of 11 A. M., for the election of a Board of Directors to serve during the ensuing year, or until the successors are elected, and for the transaction of such other business as may properly come before said meeting.

J. F. LANGE, Secretary.

DIVIDEND NOTICE.
STATE SAVINGS BANK,
OAKLAND, CALIFORNIA.

For the six months ending December 31st, 1919, a dividend has been declared at the rate of four (4) per cent per annum on all savings deposits, payable on and after January 2d, 1920. Dividends not called for are added to and bear the same rate of interest as principal from January 1st, 1920. Deposits made on or before January 10th, 1920, will earn interest from January 1st, 1920.

P. L. McMULLEN, Cashier.

ANNUAL MEETING NOTICE.

The regular annual meeting of the stockholders of the State Savings Bank will be held at the banking room of said corporation, corner of Thirteenth and Franklin streets, Oakland, California, on Tuesday, the 6th day of January, 1920, at three o'clock p. m., for the purpose of electing a Board of Directors for the ensuing year, and for transaction of such other business as may legally come before them.

P. L. McMULLEN, Secretary.

DIVIDEND NOTICE.
BANK OF ITALY.
Head Office, San Francisco.

For the half-year ending December 31, 1919, a dividend has been declared at the rate of four (4) per cent per annum on all savings deposits, payable on and after January 2, 1920. Dividends not called for are added to and bear the same rate of interest as the principal from January 1, 1920. Deposits made on or before January 10, 1920, will earn interest from January 1, 1920.

A. P. GIANNINI, President.

STOCKHOLDERS' MEETING.

The regular annual meeting of the stockholders of the Central National Bank of Oakland will be held at the office of the Association, Room 223, Central Bank Building, northeast corner Fourteenth and Broadway, Oakland, Cal., on Tuesday, January 13th, 1920, at 2 o'clock P. M., for the purpose of electing a Board of Directors and transacting such other business as may properly come before the meeting.

A. J. MOUNT, Cashier.

STOCKHOLDERS' MEETING.

The regular annual meeting of stockholders of the Central Savings Bank of Oakland, California, will be held at the office of the corporation on Tuesday, January 13th, 1920, at 2:30 o'clock P. M., for the purpose of electing a Board of Directors and transacting such other business as may properly come before the meeting.

H. C. SAGEHORN, Secretary.

ANNUAL MEEING OF WEST OAKLAND HOME.

The annual meeting of West Oakland Home will be held at the home on northwest corner of 9th and Campbell streets, Oakland, California, at 3 o'clock p. m. Monday, January 5, 1920.

MRS. JOSEPH D. HOYT, Cor. Sect.

Oakland Tribune

Combined Telegraphic News Service of all papers. Full Associated Press, United Press, International News and Universal Service.

WARNS STATES AGAINST DRY LAW REBELLION

WASHINGTON, Jan. 1.—Constitutional prohibition will be enforced strictly and equally in all states, Daniel C. Roper, commissioner of internal revenue, today declared.

In a statement backing the movement for a "law and order" Sunday in all churches on Jan. 18, the commissioner issued a warning to all states which are threatening to ignore the dry laws.

"I cannot believe," Roper said, "that any state or other political division will consciously bring discredit upon itself by failure to respond promptly to its full legal and moral responsibility of initiative and co-operation in the enforcement of the national prohibition."

Rhode Island and New Jersey are the two states that have decided to fight the constitutional amendment.

"I can have no different standard with regard to prohibition than any other law and I shall compel strict observance of this law," Roper said.

"Whether prohibition is a wise national policy is no longer a question for debate among good citizens. It's part of the constitution and all law-abiding citizens will demand its observance."

LIQUOR DEFINITION ATTACKED.

JERSEY CITY, N. J., Jan. 1.—The distinction between "alcoholic liquors" and "intoxicating liquors" may figure prominently in an attempt to obtain revocation of Secretary of State Lansing's proclamation of ratification of the prohibition amendment, according to a statement by Edward I. Edwards, who was elected governor of New Jersey on a "wet" platform.

Preliminary investigation in Washington is said to have disclosed that some of the ratifying state legislatures passed resolutions reading "alcoholic liquors," while others read "intoxicating liquors." If this is officially verified, Edwards is expected to point out to Lansing that the states did not act upon the same resolution and that ratification of the amendment is consequently invalid.

Super Policeman is on Duty in Berkeley

BERKELEY, Jan. 1. — New Year's Day saw Berkeley's first "super" policeman on the job.

H. W. McCormick, former army officer and University of California graduate, recently named to the position of patrolman, assumed his duties this afternoon as a member of the second detail under Sergeant J. A. Greening.

Selected as the first regular officer as the result of psychopathic tests conducted by Chief of Police August Vollmer, McCormick is the first patrolman chosen along "scientific" lines to be added to the Berkeley police department. Harry Hoare, university student, named as a substitute, will assume duties shortly.

Alameda Milk Price Increased 1 Cent

ALAMEDA, Jan. 1.—Milk went up a cent today in Alameda. The Alameda Housewives League has already placed a boycott on milk, save in cases where consumers have children or invalids in the home. The Housewives' League took this action two weeks ago. Dealers assert that the boycott, if effective at all, will be short lived by reason of the great dependence of hundreds of families on milk as a part of daily diet. The dealers also claim that milk at the increased price of 13 cents a quart is yet cheaper than most other foods.

Berkeley Elks to Visit Red Bluff

BERKELEY, Jan. 1. — Members of Berkeley Lodge of Elks will invade Red Bluff Saturday, when special initiation ceremonies will be held by the latter lodge. Accompanying the Berkeley delegation will be the local lodge's famous Oriental drill team, which will furnish a portion of the initiation program. Jo S. Mills is in charge of plans for the trip north.

LAD FATALLY WOUNDED.

SAN DIEGO, Jan. 1.—Shortly after celebrating the advent of the New Year, Dwight Ray, a 17-year-old boy of Pacific Beach, near here, was fatally wounded by Gus Parmentier, of the same age, when the latter's shotgun was accidentally discharged. Parmentier was arrested but later released.

A Modern Fireproof Hospital

A good investment but more—

The most vital need of the East Bay Community

"One business firm subscribed for one share of stock. But this is what they told us.

"Our constitution and by-laws do not permit us to hold any stock in other corporations, but as we realize the importance and vital need of a fireproof hospital for this community, we are going to lend our name to the project by taking one share because of our civic pride. As individuals we will take more."

Oakland Hospital Corporation

Capitalization

5000 shares.....$100 per share

Temporary office: Ph. Oak. 1710

812 Oakland Bank Savings Bldg.

University of California Surpasses Enrollment of Largest Eastern College

That the University of California is now the largest university in the United States, is disclosed by figures taken yesterday from the office of James Sutton, recorder for the state university.

It is shown that 1481 more students are now receiving instruction at the University of California than at Columbia University in New York, which held long enjoyed the distinction of being the country's greatest institution of learning.

The figures represent resident students in degree giving departments during the normal sessions and exclude [illegible]

The net total registration at the University of California would boost the difference in attendance beyond Columbia almost 5000.

Including that of the extension and short courses, the net registration at the state university is placed by Recorder Sutton at 28,790 students, while the corresponding figures of Columbia to November 1, 1919, were 22,608, or 21 per cent less. In undergraduate students in the Liberal Arts the University of California leads, but Columbia has a larger graduate enrollment.

PROFESSIONAL SUBJECTS

A comparison of technical and professional subjects in which the students of the respective universities are most interested is significant.

At the University of California the order of subjects attracting the most students begins with commerce, followed by agriculture, mechanical and electrical engineering, chemistry, law, dentistry, civil engineering, mines, medicine and pharmacy.

In Columbia the list is headed by law, followed by pharmacy, business, mines, engineering and chemistry, journalism, architecture and dentistry.

SIZE IS EXPLAINED

Explanatory of the announcement made of the largeness of the state university, President David P. Barrows said:

"While mere supremacy of numbers does not necessarily indicate superiority of instruction or of eminence or of prestige, yet the statement having been made that the state university was second only to Columbia University in New York City, the figures from the office of the recorder of the faculties were announced to show the real position of the University of California among American collegiate institutions."

Extension division students of the University of California number 11,775 to 8460 of Columbia. California also number 2599 students in agricultural extension courses. In summer session figures Columbia leads by a total of 9539 to 4322.

The comparative registration figures at the two leading universities in attendance in the United States are as follows:

UNIVERSITY OF CALIFORNIA

Undergraduates		
Berkeley	5,233	
Los Angeles	266	5,503
Graduate and Professional Students		
Letters and Science	609	
Commerce	736	
Agriculture	598	
Mechanical and Electrical Engineering	501	
Chemistry	284	
Law	281	
Dentistry	245	
Civil Engineering	233	
Mines	230	
Medicine	207	
Pharmacy	107	4,132
		9,635
Summer session	4,322	
Extension Division	11,775	
Agricultural Extension	2,599	
Farmers' Short Course	342	
University Farm, Davis	546	19,784
		29,469
Deduct duplicates		670
Net total		28,799

COLUMBIA UNIVERSITY

Undergraduates Lower Division		
Columbia College	1,709	
Barnard College	711	2,420
Graduate and Professional Students Upper Division		
Graduate Faculties	1,090	
Law	481	
Pharmacy	461	
Medicine	404	
Business	295	
Mines, Engineering and Chemistry	159	
Journalism	116	
Architecture	57	
Dentistry	4	
Unclassified	116	
Teachers College		
Education	1,467	
Practical Arts	1,101	5,784
		8,204
Summer session	9,539	
Extension Teaching	8,460	17,999
		26,203
Deduct duplicates		3,595
Net total		22,608

Berkeley Mayor Surveys Noteworthy Achievements

BERKELEY, Jan. 1.—The year just closed has been an eventful one for the city of Berkeley as a municipality, according to a resume of the last six months of 1919 as compiled by Mayor Louis Bartlett.

Among the things enumerated by the mayor as achieved during the year are the beginning of paving activities by the San Francisco-Oakland Terminal Railways, the acquisition of Hinkel Park, a gift of John Hinkel, Berkeley capitalist; steps toward obtaining an adequate water supply for the city, and the appeal from the water rate decision of the railroad commission.

YEAR'S WORK CITED

The following is the resume of official activities as issued from the office of the mayor:

"During the past six months the attention of the city government has been given to several matters of major importance to the welfare of the community.

"Immediately on assuming office, in accordance with the pledges made during the campaign, Mayor Bartlett entered into negotiations with the Southern Pacific Company and the traction company regarding needed paving on the principal streets of the city. As a result the Southern Pacific Company has already paved its crossings from the north to the south end of the city on Shattuck avenue and Adeline street. It has also repaved Ellsworth street and Ninth street for the full length of its tracks. The traction company has agreed to pave its crossings from University avenue to the south boundary of the city on Shattuck avenue and Adeline. It is now at work on the permanent paving of Shattuck avenue between University avenue and Bancroft way, and has agreed to the paving of Allston way in the spring.

PARK GIVEN CITY

"In the parks department the city has acquired by gift of John Hinkel a beautiful seven-acre park with clubhouse and open-air fireplace to be used, in the language of the donor, 'for the comfort and pleasure of my fellow citizens.' This property [illegible] a choice addition to the city's park system, which should be extended as rapidly as possible to meet the city's growing needs.

"In co-operation with other East-bay cities Berkeley has engaged during the last half year in working out plans to secure an adequate water supply. It has carried on an investigation of the McCloud and Eel river projects, the result of which is not yet complete. The city council in November visited the Hetch Hetchy project, and although no conclusion has been reached, the public has been informed regarding this important enterprise. The city administration commends to the serious study of its citizens the urgent demands for an improved water system.

RAIL BOARD FIGHT

"In common with municipalities throughout the State the city of Berkeley has gone on record in its disapproval of the present attitude and policy of the State Railroad Commission. It has taken the leading part in its opposition to what it regards as the unjust and unwarranted invasion of this body upon the functions of municipal government. In the sanction by the commission of a hydrant charge on the city of $43,000, when it used only $80 worth of water last year, when the total cost of hydrant installation is about $21,000, and when there are no pipes larger than needed for domestic uses, the city of Berkeley contends that the commission has exceeded its authority and has in effect deprived the city government of the ability to give proper street lighting, police protection, street improvement, etc. It has now appealed to the supreme court for a review of proceedings in the matter with the purpose of re-establishing the city's right to home rule.

"While this resume of municipal activities is by no means inclusive, it may serve to indicate the vital importance of issues now before the city and the need of intelligent co-operation on the part of all good citizens."

BERKELEYANS CELEBRATE IN MERRY STYLE

BERKELEY, Jan. 1.—While hundreds of Berkeleyans joined merrymakers in Oakland and San Francisco last night, Berkeley was not without celebrations of its own to mark the advent of the new year.

Open house marked the evening at various clubs, while special festivities were held in the hotels in honor of the occasion. At the Elks' club, Allston way and Milvia street, a dinner dance and cabaret formed the medium of celebration for 150 couples. At midnight supper was served and toasts drunk to the new year.

Members of the Hillside club made merry at a fancy dress party held at the clubhouse in North Berkeley, with Mrs. G. L. Stevick in charge, and several hundred guests participating in the evening's program. A feature of the program was a presentation of several scenes from "The Twelfth Night," participated in by Miss Richenda Stevick and Miss Helen Whitney. Another attraction included a fantasy, entitled "Lima Beans," in which Miss Dorothy Wetmore, well-known actress and former college girl, portrayed the leading part.

Churches of the city welcomed the new year with social gatherings and devotional services at watch night meetings held in all parts of the city. The largest of the services was at Trinity M. E. Church, beginning at 10:30 o'clock, following the regular prayer meeting held in the churches. The Trinity service was arranged as a union observation of all of the churches in the central section of the city. Dr. Raymond C. Brooks, pastor of the First Congregational church, who has recently returned from a trip to the northwest, taken in the interests of the inter-church movement, gave the address of the evening. Prayer service which ushered in the new year followed.

New Year's greetings were exchanged today at an open house held by the First Baptist church between 3 and 6 o'clock. A musical program was given during the afternoon.

At St. Joseph's Catholic church services similar to those held on Christmas marked the first day of 1920, masses being arranged every hour from 5 o'clock until noon.

BERKELEY CLOSES OLD YEAR WITH ACTIVITY

BERKELEY, Jan. 1.—Berkeley wrote finis to the year 1919 with one of the most active months in the history of the city.

According to C. C. Gaines, member of the R. A. Berry Realty Company, all reecords in rel estate transactions were broken during the month of December. More houses were sold and more deals closed during the month just passed than history of the city, according to Gaines. Other realty dealers report similar activity. The year 1919 also marked a record twelve months for the college city.

Some of the biggest realty transactions in the history of Berkeley took place in the last month of 1919. Notable among these was the sale of the Hotel Shattuck for $1,000,000 and the closing of deals whereby the Berkeley Inn and Hotel Carlton changed hands.

Oakland Citizen Looks Back On One Hundred Years of Life

To look upon a hundred years of life is the rare privilege of Benjamin Waterman, Oakland citizen and California pioneer, who today at the home of his daughter, Mrs. Geneva Williams, 609 Oak street, celebrates with a family reunion his one hundredth birthday.

And this pioneer centenarian does not look back with halting memory, but with a clear record of all that has transpired in his eventful life easily recalled. His eyes are remarkably clear, his voice is strong, and his handshake is the handshake of an active young man.

When Waterman came to California in '63 they were blasting the rocks out of the Golden Gate to allow the big ships to enter, and an Indian told his (Waterman's) uncle that they used to cross the Gate on solid land, before the "lake" filled up and overflowed into the sea, cutting the channel.

CROSSES CONTINENT TWICE

Waterman crossed the continent twice by the overland trail, one on the north and the second time on the south side of the Platte. The second trip he made to "see which was the best road."

For many years he farmed in Solano county, when the wheat grew so rank that cutting the first "through" with the header was a difficult task. Wheat those days was a cheap commodity, else he would have been a millionaire. But it was not as cheap as the corn they used to "shuck" at the shucking bees in Ohio, his native State, when one of the men would go on horseback with a bushel of corn, valued at 10 cents, and exchange it at the still for a gallon jug of pure corn whisky, not the kind that nowadays kills men.

But Waterman drank sparingly of it, even of the pure article, and scarcely at all of the later manufactured stuff of commerce. To that, partly, he attributes his hundred years. Though they grew tobacco on the clearing when he was young, he never smoked. His mother fed the children on corn bread, milk and fresh meat killed by themselves, instead of the pie, cake and doughnuts of the modern fare.

To this frugal fare he attributes chiefly his health. He says the same simplicity of living was practiced by his grandfather, who was killed at the age of 117 while riding a horse. His mother died at the age of ninety-nine.

In his grandfather's family there were ten boys and nine girls, and they all lived to old age.

EXPERIENCES WONDERS

All the wonders read of in books about the life of the pibneers of "The Crossing" were experienced by this remarkable man. He has made a mold board for a plow by splitting a piece out of a log and bending it around a tree to dry into shape, later fastening it to a forked sapling; he lighted the fires by striking the flints; he made candles by dipping a wick into hot tallow for the light of the home. The record of his life is the history of the nation.

Today at the party Waterman is feeling fairly well, except for a slight indisposition suffered since eating the Christmas delicacies. At the party are twelve relatives: John Waterman, a son; Mrs. Geneva Williams, a daughter; her husband, Marion E. Williams, and their three children, Cecil, Todd and Elsa Williams; Cecil's wife, Elizabeth Williams; Walter Waterman, the son of John Waterman, the latter's wife, Myrle Waterman, and their youngest child, great grandchild of the guest of honor, Vivian Williams, age 15 months, with their other two children.

BENJAMIN WATERMAN, who celebrated today the one hundredth anniversary of his birth.

GETTING HOT UNDER THE COLLAR

Fillmore & Burpee

presents the adventures of

JOHNNY WISE

starting in

Tonight's Tribune

LOOK FOR IT!

112 Millions used last year to KILL COLDS

HILL'S CASCARA QUININE BROMIDE

Standard cold remedy for 20 years—in tablet form—safe, sure, no opiates—breaks up a cold in 24 hours—relieves grip in 3 days. Money back if it fails. The genuine box has a Red top with Mr. Hill's picture.

At All Drug Stores

GOB IS ROBBED IN OAKLAND AS YEAR DAWNS

Erwin Pollman, "gob," of Company F, U. S. Naval Training Station, Goat Island, will not soon forget the birth of 1920 in Oakland.

Just at the stroke of midnight, while whistles were tooting, bells ringing and celebrants' in frenzied demonstrations, Pollman was backed into a dark doorway by four men, at Eighth and Jefferson streets.

They pinned his arms and muffled his cries. Then one of the quartette extracted $7 from Pollman's pockets.

"Happy New Year" they shouted in unison. And off they ran.

S. F. Police Arrest Few for Intoxication

SAN FRANCISCO, Jan. 1.—The prison blotter at police headquarters today shows one of the lowest registrations of persons arrested for intoxication in many years. Up to early morning twenty-one persons had been booked for drunkenness as compared to seventy-two for the same period last year. Twenty-one more were charged with disturbing the peace and six with carrying concealed weapons or discharging firearms within the city limits. No women were among those arrested.

One big Sequoia of California will furnish 3000 fence posts and 700,000 shingles.

JEWELRY IS TAKEN DURING CELEBRATION

Jewelry valued at $1000 is missing from a room in the Hotel Ray, following a New Year's party.

Mrs. W. Barr, Mrs. E. T. Tabor and Miss Sarah Miller, nurses at Oakland Central Hospital, and G. H. Harris, J. D. Harris and Harry Noe were all celebrating in room 208. They left the room for a short time, according to complaint to the police, and upon returning discovered the room had been looted.

A diamond ring, an opal ring with two stones and coral rose ring was lost by Mrs. Barr. Mrs. Tabor's loss was a cameo lavallierre, wedding, signet and greenstone rings. G. H. Harris reported a revolver stolen.

The occupants informed the police they were unable to explain the thefts. The police are investigating.

The blue in the sea stands in constant relation to its saltiness.

AUDITORIUM

Sunday, Jan. 4th

MATINEE 2:15 NIGHT 8:15

CUNNING

WORLD RENOWNED MYSTERY MAN, WILL GIVE

First Sensational Expose

of Spiritualism, clairvoyance, mind reading, spirit messages, spirit voices, spirit faces, table moving, hand tappings, cabinet manifestations, floating and disappearing persons, ghosts, messages from the dead, etc., etc.

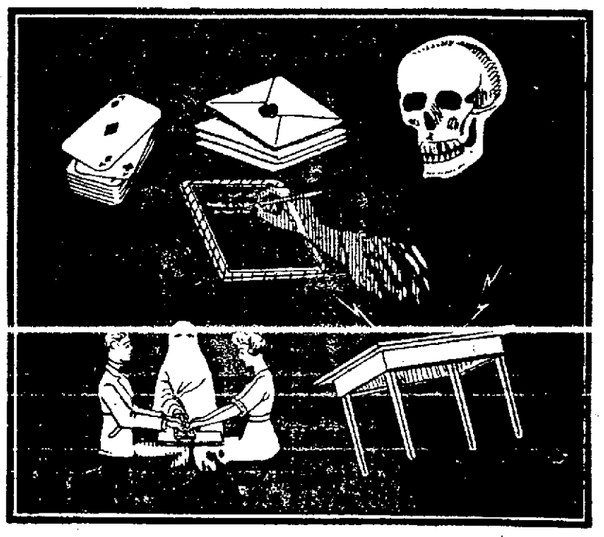

Behind the Scenes With the Mediums

CUNNING, who has mystified the public for 25 years, has arranged for the first time to open to public view the mysteries of the spirit world. He will perform the mystic cabinet, mind reading, crystal gazing and other performances of the renowned Dr. Eddy and Alexander as well as his own, first with all the spirit atmosphere and bewildering mystery and then with the curtains removed.

A Complete Expose of Mysteries, All Elaborately Staged

Seats on sale commencing Thursday at Sherman Clay's, 14th & Clay Sts. Lower floor, $1.10; dress circle, 85c; balcony 55c, including war tax. Matinee, all seats 50c.

What Became of Your Money During 1919?

Have you kept such a record that you can tell exactly how much was spent for clothes, food, shoes, luxuries, amusements, etc.?

If not, start the New Year right by getting one of our

HOUSEHOLD EXPENSE BOOKS

which is so classified that you can tell each day or month where your money has gone. By comparing this from time to time many places for economy will be suggested.

Furnished free upon request.

FIRST SAVINGS BANK OF OAKLAND

At Sixteenth Street and San Pablo Avenue

Affiliated with the First National Bank

BRANCHES West Oakland—Seventh and Henry. Berkeley—2033 Shattuck Avenue.

In Oakland It's The Royal for Shoes

A HAPPY NEW YEAR TO ALL!

and you have a reason to be happy

Our "Economy" Clearance Shoe Sale offers you the best Shoes for Men, Women and Children at unbelievable low prices. See our window displays

LADIES' BOOTS

VALUES TO $10.00

NOT ALL SIZES

$3.95 PAIR

LADIES' FELT SLIPPERS, best brands, beautiful colors and fancy patterns, padded cushion soles and leather soles.

VALUES TO $3.00

SALE PRICE $1.95 PAIR

WE GIVE "S&H"

Green Trading Stamps Free with every purchase Ask for them

BUSTER BROWN SHOES FOR BOYS AND GIRLS

Royal Shoe Co.

DR. A. REED'S CUSHION SHOES

13th and Washington Streets

San Francisco: 923 Market Street and 2528 Mission Street